

Journal of Osh State University. Agriculture: Agronomy, Veterinary and Zootechnics

Publisher:

Osh State University

Year of foundation: 2022

Frequency: 4 times a year

State registration:

Registration certificate of the Ministry of Justice of the Kyrgyz Republic
No. 10302 dated 22.06.2022.

**The journal is presented in the following international scientometric
databases, repositories and scientific systems:**

eLIBRARY.RU; Litmaps; Crossref

Editors office address:

Osh State University

723500, 77 N. Isanov Str., Osh, Kyrgyz Republic

E-mail: info@agriculture-oshsu.com

<https://agriculture-oshsu.com/en>

**Ош мамлекеттик университетинин Жарчысы.
Айыл чарба: агрономия, ветеринария жана зоотехния**

Негиздөөчү:

Ош мамлекеттик университети

Негизделген жылы: 2022

Чыгаруунун мезгилдүүлүгү: жылына 4 жолу

Мамлекеттик каттоо:

Кыргыз Республикасынын Юстиция министрлигинин каттоо күбөлүгү
№10302 22.06.2022.

**Журнал төмөнкү эл аралык илимий-метрикалык маалымат базаларында,
репозиторийлерде жана издөө системаларында камтылган:**
eLIBRARY.RU; Litmaps; Crossref

Редакциянын дареги:

Ош мамлекеттик университети
723500, Н. Исанов көч., 77, Ош ш., Кыргыз Республикасы
E-mail: info@agriculture-oshsu.com
<https://agriculture-oshsu.com/kg>

**Вестник Ошского государственного университета.
Сельское хозяйство:
агрономия, ветеринария и зоотехния**

Издатель:
Ошский государственный университет

Год основания: 2022

Периодичность выпуска: 4 раза в год

Государственная регистрация:
Регистрационное свидетельство Министерства юстиции Кыргызской Республики
№ 10302 от 22.06.2022.

**Журнал представлен в таких международных наукометрических
базах данных, репозиториях и поисковых системах:**
eLIBRARY.RU; Litmaps; Crossref

Адрес редакции:
Ошский государственный университет
723500, ул. Н. Исанова, 77, г. Ош, Кыргызская Республика
E-mail: info@agriculture-oshsu.com
<https://agriculture-oshsu.com/ru>

Editorial Board

Editor-in-Chief:

Abdugani Abdurasulov | Doctor of Agricultural Sciences, Professor, Head of the Department of Veterinary Medicine and Biotechnology, Osh State University, Kyrgyz Republic

National Members of the Editorial Board

Bekbolsun Aknazarov | Doctor of Veterinary Sciences, Professor, Dean of the Faculty of Technology and Bioresources of KNAU named after K.I. Skryabin, Kyrgyz Republic

Tinatin Doolotkeldieva | Doctor of Biological Sciences, Professor, Kyrgyz-Turkish Manas University, Kyrgyz Republic

Asankadyr Zhunushov | Doctor of Veterinary Sciences, Professor, Academician of the National Academy of Sciences of the Kyrgyz Republic, Director of the Institute of Biotechnology of the National Academy of Sciences, Kyrgyz Republic

Askarbek Tulobaev | Doctor of Veterinary Sciences, Professor of the Veterinary Faculty of the Kyrgyz-Turkish Manas University, Kyrgyz Republic

Janybek Kerimaliev | Doctor of Veterinary Sciences, Professor, Director of the Kyrgyz Research Institute of Animal Husbandry and Pastures, Kyrgyz Republic

International Members of the Editorial Board

Michael Arisov | Doctor of Veterinary Sciences, Professor of the Russian Academy of Sciences, Head of the Branch of the All-Russian Research Institute of Fundamental and Applied Parasitology of Animals and Plants, Russian Academy of Sciences, Russian Federation

Sirojiddin Juraev | Doctor of Biological Sciences, Professor of the Department of Vegetable Growing and Viticulture, Tashkent Agrarian University, Republic of Uzbekistan

Nikolai Gavrichenko | Doctor of Agricultural Sciences, Professor, Rector of the Vitebsk State Academy of Veterinary Medicine, Republic of Belarus

Asadullo Daminov | Doctor of Veterinary Sciences, Professor, Vice-Rector for Science and Innovation, Samarkand State University of Veterinary Medicine, Animal Husbandry and Biotechnology, Republic of Uzbekistan

Esenbai Islamov | Doctor of Agricultural Sciences, Professor, Vice-Rector for Research and International Relations, Kazakh National Agrarian Research University, Republic of Kazakhstan

Evgeniy Kolesnik | Doctor of Biological Sciences, Professor, Federal State Autonomous Educational Institution of Higher Education "State University of Education", Russian Federation

Vladimir Kosilov | Doctor of Agricultural Sciences, Professor, Orenburg State Agrarian University, Russian Federation

Vladimir Kosolapov | Doctor of Agricultural Sciences, Professor, Academician of the Russian Academy of Sciences, Director of the All-Russian Scientific Research Institute of Feeds named after V.R. Williams, Russian Federation

Tursumbai Kubatbekov | Doctor of Agricultural Sciences, Professor, Russian State Agrarian University – Moscow Agricultural Academy named after K.A. Timiryazev, Russian Federation

Serhii Kulynych | Doctor of Veterinary Sciences, Professor, Dean of the Faculty of Veterinary Medicine, Poltava State Agrarian University, Ukraine

Bakitzhan Musabaev | Doctor of Agricultural Sciences, Professor, General Director of the Kazakh Research Institute of Animal Husbandry and Forage Production, Republic of Kazakhstan

Kirill Plemyashov | Doctor of Veterinary Sciences, Professor, Corresponding Member of the Russian Academy of Sciences, Rector of St. Petersburg State University of Veterinary Medicine, Russian Federation

Sergey Pozyabin | Doctor of Veterinary Sciences, Professor, Rector of Moscow State Academy of Veterinary Medicine and Biotechnology – MBA named after K.I. Scriabin, Russian Federation

Dilbar Rashidova | Doctor of Agricultural Sciences, Professor, Tashkent Research Institute of Selection, Seed Production and Technology of Cotton Cultivation, Republic of Uzbekistan

Maksim Rebezov | Doctor of Agricultural Sciences, Professor, V. M. Gorbatov Federal Research Center for Food Systems of Russian Academy of Sciences, Moscow, Russian Federation

Larisa Skorykh | Doctor of Biological Sciences, Professor, All-Russian Research Institute of Sheep and Goat Breeding – branch of the Federal State Budgetary Scientific Institution "North Caucasus Federal Scientific Agrarian Center", Russian Federation

Yury Stolpovsky | Doctor of Biological Sciences, Professor, Deputy Director for Research, Institute of General Genetics. N. I. Vavilov Russian Academy of Sciences, Russian Federation

Ibragim Ergashev | Doctor of Agricultural Sciences, Professor of the Department of Crop and Feed Production, Samarkand University of Veterinary Medicine, Animal Husbandry and Biotechnology, Republic of Uzbekistan

Yusupzhan Yuldashbaev | Doctor of Agricultural Sciences, Professor, Academician of the Russian Academy of Sciences, Director of the Institute of Zootechnics and Biology, Russian State Agrarian University – Moscow Agricultural Academy named after K.A. Timiryazev, Russian Federation

Khudainazar Yunusov | Doctor of Biological Sciences, Professor, Rector of the Samarkand State University of Veterinary Medicine, Animal Husbandry and Biotechnology, Republic of Uzbekistan

Anton Yatusevich | Doctor of Veterinary Sciences, Professor, Head of the Department of Parasitology and Parasitic Diseases, Vitebsk State Academy of Veterinary Medicine, Republic of Belarus

Vladimir Pogodaev | Doctor of Agricultural Sciences, Professor, Honored Worker of Science of the Russian Federation, Chief Researcher of the Federal State Budgetary Scientific Institution "North Caucasian FNAC", Russian Federation

Natalia Slesarenko | Doctor of Biological Sciences, Professor, Honored Worker of Science, Moscow State Academy of Veterinary Medicine and Biotechnology named after K.I. Scriabin, Russian Federation

Редакциялык коллегия

Башкы редактор:

Абдугани Абдурасулов | Айыл чарба илимдеринин доктору, профессор, ветеринардык медицина жана биотехнология кафедрасынын башчысы, Ош мамлекеттик университети, Кыргыз Республикасы

Редакциялык коллегиянын улуттук мүчөлөрү

Бекболсун Акназаров | Ветеринария илимдеринин доктору, профессор, К.И. Скрябин атындагы КУАУнин технология жана биоресурстар факультетинин деканы, Кыргыз Республикасы

Тинатин Доолоткелдиева | Биология илимдеринин доктору, профессор, Кыргыз-Түрк «Манас» университети, Кыргыз Республикасы

Асанкадыр Жунушов | Ветеринария илимдеринин доктору, профессор, Кыргыз Республикасынын Улуттук илимдер академиясынын академиги, Улуттук илимдер академиясынын биотехнология институтунун директору, Кыргыз Республикасы

Аскарбек Тулобаев | Ветеринария илимдеринин доктору, профессор, Кыргыз-Түрк «Манас» университетинин ветеринария факультетинин профессору, Кыргыз Республикасы

Жаныбек Керималиев | Доктор ветеринарных наук, профессор, директор Кыргызского научно-исследовательского института животноводства и пастбищ, Кыргыз Республикасы

Редакциялык коллегиянын эл аралык мүчөлөрү

Михаил Арисов | Ветеринария илимдеринин доктору, Россия илимдер академиясынын профессору, Россия илимдер академиясынын Бүткүл Россиялык жаныбарлардын жана өсүмдүктөрдүн фундаменталдык жана прикладдык паразитология илим изилдөө институту – «К.И. Скрябин жана Я.Р. Коваленко атындагы Бүткүл Россиялык эксперименталдык ветеринария илим-изилдөө институтунун жетекчиси, Россия Федерациясы

Сирождидин Жураев | Биология илимдеринин доктору, Ташкент агрардык университетинин Жашылчачылык жана жүзүмчүлүк кафедрасынын профессору, Өзбекстан Республикасы

Николай Гавриченко | Айыл-чарба илимдеринин доктору, профессор, Витебск мамлекеттик ветеринардык медицина академиясынын ректору, Беларусь Республикасы

Асадулло Даминов | Ветеринария илимдеринин доктору, профессор, Самарканд мамлекеттик ветеринардык медицина, мал чарба жана биотехнология университетинин илим жана инновациялар боюнча проректору, Өзбекстан Республикасы

Есенбай Исламов | Айыл чарба илимдеринин доктору, профессор, Казак улуттук агрардык университетинин илимий изилдөө иштер жана эл аралык байланыштар боюнча проректору, Казак Республикасы

Евгений Колесник | Биология илимдеринин доктору, профессор, «Мамлекеттик билим берүү университети» федералдык мамлекеттик автономиялык жогорку окуу жайы, Россия Федерациясы

Владимир Косилов | Айыл чарба илимдеринин доктору, Оренбург мамлекеттик агрардык университетинин Федералдык мамлекеттик бюджеттик жогорку окуу жайынын кафедрасынын профессору, Россия Федерациясы

Владимир Косолапов | Айыл чарба илимдеринин доктору, профессор, Россия илимдер академиясынын академиги, В. Р. Вильямс атындагы Бүткүл россиялык тоют илимий изилдөө институтунун директору, Россия Федерациясы

Турсумбай Кубатбеков | Айыл чарба илимдеринин доктору, профессор, Россия мамлекеттик агрардык университетинин К.А.Тимирязев атындагы Москва айыл чарба академиясы, Россия Федерациясы

Сергей Кулинич | Ветеринария илимдеринин доктору, профессор, Полтава мамлекеттик агрардык университетинин ветеринария факультетинин деканы, Украина

Бакитжан Мусабаев | Айыл чарба илимдеринин доктору, профессор, Казак мал чарба жана тоют өндүрүү илимий-изилдөө институтунун башкы директорунун орун басары, Казак Республикасы

Кирилл Племяшов | Ветеринария илимдеринин доктору, профессор, Россия илимдер академиясынын мүчө-корреспонденти, Санкт-Петербург мамлекеттик ветеринардык медицина университетинин ректору, Россия Федерациясы

Сергей Позябин | Ветеринария илимдеринин доктору, профессор, К.И. Скрябин атындагы «Москва мамлекеттик ветеринардык медицина жана биотехнология академиясынын ректору, Россия Федерациясы

Дилбар Рашидова | Айыл чарба илимдеринин доктору, профессор, Ташкент селекция, үрөнчүлүк жана пахта өстүрүүнүн технологиясынын илим-изилдөө институтунун лаборатория башчысы, Өзбекстан Республикасы

Максим Ребезов | Айыл чарба илимдеринин доктору, профессор, В.М. Горбатов атындагы тамак-аш системалары боюнча федералдык илимий борбор», Россия Федерациясы

Лариса Скорых | Биология илимдеринин доктору, доцент, «Түндүк Кавказ Федералдык илимий агрардык борбору» Бүткүл Россиялык кой жана эчки чарба илим-изилдөө институтунун кой, эчкилерди өстүрүү бөлүмүнүн башкы илимий кызматкери, Россия Федерациясы

Юрий Столповский | Биология илимдеринин доктору, профессор, Н.И. Вавилов атындагы Россия илимдер академиясынын Жалпы генетика институтунун илимий иштер боюнча директорунун орун басары, Россия Федерациясы

Ибрагим Эргашев | Айыл чарба илимдеринин доктору, Самарканд ветеринардык медицина, мал чарба жана биотехнология университетинин өсүмдүк өстүрүү жана тоют өндүрүү кафедрасынын профессору, Өзбекстан Республикасы

Юсупжан Юлдашбаев | Айыл чарба илимдеринин доктору, профессор, Россия илимдер академиясынын академиги, Россия мамлекеттик агрардык университетинин – К.А.Тимирязев атындагы Москва айыл чарба академиясынын Зоотехния жана биология институтунун директору, Россия Федерациясы

Худайназар Юнусов | Биология илимдеринин доктору, профессор, Самарканд мамлекеттик ветеринардык медицина, мал чарба жана биотехнология университетинин ректору, Өзбекстан Республикасы

Антон Ятусевич | Ветеринария илимдеринин доктору, профессор, Витебск мамлекеттик ветеринардык медицина академиясынын паразитология жана инвазиялык ыялдар кафедрасынын башчысы, Беларусь Республикасы

Владимир Погодаев | Айыл чарба илимдеринин доктору, профессор, Россия Федерациясынын илимине эмгек сиңирген ишмер, Түндүк Кавказ федералдык улуттук илимий борборунун башкы илимий кызматкери, Россия Федерациясы

Наталья Слесаренко | Биология илимдеринин доктору, профессор, илимге эмгек сиңирген ишмер, К. И.Скрябина атындагы Москва мамлекеттик ветеринардык медицина жана биотехнология академиясы, Россия Федерациясы

Редакционная коллегия

Главный редактор:

Абдугани Абдурасулов | Доктор сельскохозяйственных наук, профессор, заведующий кафедрой ветеринарной медицины и биотехнологии, Ошского государственного университета, Кыргызская Республика

Национальные члены редколлегии

Бекболсун Акназаров | Доктор ветеринарных наук, профессор, КНАУ им. К. И. Скрябина, Кыргызская Республика

Тинатин Доолоткелдиева | Доктор биологических наук, профессор, Кыргызско-Турецкий университет «Манас», Кыргызская Республика

Асанкадыр Жунушов | Доктор ветеринарных наук, профессор, академик Национальной академии наук КР, директор института биотехнологии НАН, Кыргызская Республика

Аскарбек Тулобаев | Доктор ветеринарных наук, профессор ветеринарного факультета Кыргызско-Турецкого университета «Манас», Кыргызская Республика

Жаныбек Керималиев | Доктор ветеринарных наук, профессор, директор Кыргызского научно-исследовательского института животноводства и пастбищ, Кыргызская Республика

Международные члены редколлегии

Михаил Арисов | Доктор ветеринарных наук, профессор РАН, руководитель филиала Всероссийского научно-исследовательского института фундаментальной и прикладной паразитологии животных и растений - филиал Федерального государственного бюджетного научного учреждения «Федеральный научный центр – Всероссийский научно-исследовательский институт экспериментальной ветеринарии им. К. И. Скрябина и Я.Р. Коваленко Российской академии наук», Российская Федерация

Сирожидин Жураев | Доктор биологических наук, профессор кафедры овощеводство и виноградарство Ташкентского аграрного университета, Республика Узбекистан

Николай Гавриченко | Доктор сельскохозяйственных наук, профессор, Ректор Витебского государственного академии ветеринарной медицины, Республика Беларусь

Асадулло Даминов | Доктор ветеринарных наук, профессор, проректор по науке и инновациям Самаркандского государственного университета ветеринарной медицины, животноводства и биотехнологий, Республика Узбекистан

Есенбай Исламов | Доктор сельскохозяйственных наук, профессор, проректор по научной работе и международным связям, Казахского Национального Аграрного Исследовательского Университета, Республика Казахстан

Евгений Колесник | Доктор биологических наук, профессор, ФГАОУ ВО «Государственный университет просвещения», Российская Федерация

Владимир Косилов | Доктор сельскохозяйственных наук, профессор кафедры ФГОУ ВО Оренбургского государственного аграрного университета, Российская Федерация

Владимир Косолапов | Доктор сельскохозяйственных наук, профессор, академик РАН, директор ФНИЦ "Всероссийского научно-исследовательского института кормов им. В. Р. Вильямса", Российская Федерация

Турсумбай Кубатбеков | Доктор сельскохозяйственных наук, профессор, Российский государственный аграрный университет – МСХА имени К.А.Тимирязева, Российская Федерация

Сергей Кулинич | Доктор ветеринарных наук, профессор, декан факультета ветеринарной медицины Полтавского государственного аграрного университета, Украина

Бакитжан Мусабаев | Доктор сельскохозяйственных наук, профессор, зам. генерального директора Казахского научно-исследовательского института животноводства и кормопроизводства, Республика Казахстан

Кирилл Племяшов | Доктор ветеринарных наук, профессор, член-корреспондент РАН, ректор Санкт-Петербургского государственного университета ветеринарной медицины, Российская Федерация

Сергей Позябин | Доктор ветеринарных наук, профессор, Ректор ФГБОУ ВО «Московская государственная академия ветеринарной медицины и биотехнологии - МВА имени К. И. Скрябина», Российская Федерация

Дилбар Рашидова | Доктор сельскохозяйственных наук, профессор, зав. лабораторией Ташкентского научно-исследовательского института селекции, семеноводства и технологии возделывания хлопчатника, Республика Узбекистан

Максим Ребезов | Доктор сельскохозяйственных наук, профессор, «Федеральный научный центр пищевых систем им. В. М. Горбатова» РАН, Российская Федерация

Лариса Скорых | Доктор биологических наук, доцент, главный научный сотрудник отдела овцеводства и козоводства Всероссийского научно-исследовательского института овцеводства и козоводства — филиала Федерального государственного бюджетного научного учреждения «Северо-Кавказский федеральный научный аграрный центр», Российская Федерация

Юрий Столповский | Доктор биологических наук, профессор, заместитель директора по научной работе Института общей генетики им. Н. И. Вавилова РАН, Российская Федерация

Ибрагим Эргашев | Доктор сельскохозяйственных наук, профессор кафедры растениеводства и кормопроизводства Самаркандского университета ветеринарной медицины, животноводства и биотехнологии, Республика Узбекистан

Юсупжан Юлдашбаев | Доктор сельскохозяйственных наук, профессор, академик РАН, директор института Зоотехнии и Биологии, Российского государственного аграрного университета–МСХА имени К.А.Тимирязева, Российская Федерация

Худайназар Юнусов | Доктор биологических наук, профессор, ректор Самаркандского государственного университета ветеринарной медицины, животноводства и биотехнологий, Республика Узбекистан

Антон Ятусевич | Доктор ветеринарных наук, профессор, заведующий кафедрой паразитологии и инвазионных болезней, Витебского государственного академии ветеринарной медицины, Республика Беларусь

Владимир Погодаев | Доктор сельскохозяйственных наук, профессор, заслуженный деятель науки Российской Федерации, главный научный сотрудник ФГБНУ "Северо-Кавказский ФНИЦ", Российская Федерация

Наталья Слесаренко | Доктор биологических наук, профессор, заслуженный деятель науки, Московская государственная академия ветеринарной медицины и биотехнологии имени К. И. Скрябина, Российская Федерация

O. Nikolaeva, N. Ruzikulov, I. Mullayarova	
Effectiveness of dictyocaulosis treatment.....	8
О. Николаева, Н. Рузикулов, И. Муллаярова	
Койлордун диктиокаулозун дарылоосунун натыйжалуулугу.....	8
О. Николаева, Н. Рузикулов, И. Муллаярова	
Эффективность лечения диктиокаулёза овец.....	8
E. Belek uulu, U. Chortombaev, M. Umarova, A. Dyikanova, T. Kerimov	
Economy of the agricultural sector of the Talas region of the Kyrgyz Republic under the influence of climatic factors.....	17
Э. Белек уулу, У. Чортombaев, М. Умарова, А. Дыйканова, Т. Керимов	
Климаттык факторлордун таасири астында Кыргыз Республикасынын Талас областынын айыл чарба тармагынын экономикасы.....	17
Э. Белек уулу, У. Чортombaев, М. Умарова, А. Дыйканова, Т. Керимов	
Экономика аграрного сектора Таласской области Кыргызской Республики под влиянием климатических факторов.....	17

Effectiveness of dictyocaulosis treatment

Oksana Nikolaeva*

PhD in Biological Sciences, Associate Professor
Bashkir State Agrarian University
450001, 34 50 Let Oktyabrya Str., Ufa, Russia
<https://orcid.org/0000-0003-3640-2784>

Nuriddin Ruzikulov

PhD in Veterinary Sciences, Associate Professor
Samarkand State University of Veterinary Medicine, Animal Husbandry and Biotechnology
140103, 93 Mirzo Ulugbek Str., Samarkand, Uzbekistan
<https://orcid.org/0009-0004-2133-4963>

Irina Mullayarova

PhD in Veterinary Sciences, Associate Professor
Bashkir State Agrarian University
450001, 34 50 Let Oktyabrya Str., Ufa, Russia

Abstract. Dictyocaulosis remained one of the most prevalent helminthic infections in global sheep farming, inflicting substantial economic losses on the industry. The aim of the research was to study the efficacy of treatment methods for dictyocaulosis in sheep. The article presented the results of research on the efficacy of various antihelminthic drugs in the treatment of sheep dictyocaulosis caused by the nematode *Dictyocaulus filaria*. Diagnosis was carried out comprehensively, including epizootological data, clinical signs (coughing, emaciation, digestive disorders) and laboratory methods (helmintholaryscopy according to Berman-Orlov). Three groups of sheep receiving Nilverm 20%, Santomectin and Ivermec were formed. The efficacy was evaluated according to the intensity and extensiveness of invasion, as well as extensiveness and intensiveness. Results showed that Nilverm 20% and Santomectin completely eliminated infestation by the 30th, whereas Ivermec provided 85-86% efficacy. Economic analysis revealed the highest profitability of Nilverm 20% application (91.2 RUB per 1 RUB of costs), followed by Santomectin (87.9 RUB) and Ivermec (83.2 RUB). The study demonstrated that timely and appropriate selection of antihelminthic drugs can significantly reduce the prevalence of dictyocaulosis in sheep herds. The study results confirmed the high efficacy of Nilverm 20% and Santomectin in controlling dictyocaulosis and emphasized the importance of proper selection of antihelminthic drugs to maintain animal health and improve flock productivity. The findings provided evidence-based guidance for veterinarians and sheep farmers in selecting the most effective and economically advantageous antihelminthic treatment for dictyocaulosis, ultimately improving animal health, productivity, and farm profitability

Keywords: *Dictyocaulus filaria*; Nilverm; Santomectin; Ivermec; treatment efficacy; helminthic diseases

Introduction

Dictyocaulosis, caused by nematodes of the genus *Dictyocaulus* and particularly by *D. filaria*, continues to be one of the most prevalent and economically devastating helminthic infections in global and Russian sheep farming. This chronic or acute disease, characterised by lesions in the bronchi, bronchioles, and lung parenchyma, inflicts multi-million-dollar

losses on the industry, manifested in direct and indirect costs. The resistance of this infestation to traditional control methods, exacerbated by climate change and the intensification of production processes, demands new, comprehensive scientific approaches, which underscores the high relevance of its comprehensive study.

Suggested Citation:

Nikolaeva, O., Ruzikulov, N., & Mullayarova, I. (2025). Effectiveness of dictyocaulosis treatment. *Journal of Osh State University. Agriculture: Agronomy, Veterinary and Zootechnics*, 4(3), 8-16. doi: 10.52754/16948645_2025_4(3)_8.

*Corresponding author



The epizootic situation for dictyocaulosis of sheep in the Russian Federation and countries with developed sheep breeding remains tense and tends to aggravate in certain regions. This is facilitated by a complex of interconnected factors, among which global climate change plays a dominant role. The warming observed in recent decades, characterised by milder and shorter winters, early spring, increased humidity and unstable precipitation, radically changes the conditions for the existence of free-living stages of the pathogen. Warm and humid weather creates ideal conditions for the rapid development of eggs and larvae in the environment, significantly lengthening their survival time in pastures. Studies conducted by S. Shestakova *et al.* (2021), V. Domatsky & E. Sivkova (2024), in key sheep-breeding regions of the Russian Federation, including the North Caucasus region, Altai Territory, Vologda region, record a shift in the beginning of the pasture season to earlier timing and, accordingly, earlier onset of sheep infection. In addition, as noted by M. Gulden & I. Makhova (2023), the frequent abnormally hot and dry periods, although negatively affecting the survival of larvae on the soil surface, contribute to their migration to wetter micro-zones (basal part of plants, litter), where they maintain viability, creating hidden foci of invasion.

In parallel with climatic, anthropogenic and economic factors have a powerful impact on the spread of invasion. However, as noted by A. Ataev *et al.* (2020), M. Zubairova *et al.* (2021), the most significant link in the epizootic chain is the pasture system. Long-term, haphazard, and often year-round grazing in the same areas leads to their catastrophic leafiness. The absence of scientifically substantiated pasture turnover, in which different areas would be used with a certain interval that would allow larvae to die under the influence of adverse environmental factors, is the main reason for the formation of persistent natural foci of dictyocaulosis. The widespread, often uncontrolled and haphazard use of chemical anthelmintics for decades has created a powerful selection press, which has led to the appearance and fixation in *D. filaria* populations of genes responsible for resistance to the main classes of drugs. Thus, study conducted by D. Hamel *et al.* (2021), demonstrates an alarming situation with a decrease in the effectiveness of drugs based on macrocyclic lactones (ivermectin, moxidectin) and benzimidazoles (albendazole, fenbendazole).

Studies conducted by N. Gasanaliev (2022), S. Aki-mova & S. Fomenko (2023) show that the economic damage from dictyocaulosis is complex and multi-level, which makes it not just a veterinary, but also an acute economic problem. Direct losses are most obvious and easy to account for. First of all, this is the death of animals. During enzootic outbreaks of dictyocaulosis in disadvantaged farms, mortality among lambs can reach 30-50%, causing irreparable damage to herd reproduction. The pathogenic impact of dictyocaulosis

on the sheep body is complex and multifaceted, which determines the severity of the clinical course and the severity of the consequences. According to A. Cârstolovean *et al.* (2024), the pathogenesis begins with the penetration of invasive larvae into the animal's body when eating contaminated food or water. Migrating from the intestines through lymphogenic and circulatory pathways to the lungs, the larvae make a difficult journey, injuring the tissues. In lambs, the disease often proceeds in an acute or super-acute form, leading to mass death from asphyxia due to complete obstruction of the respiratory tract by tangles of parasites or from acute pulmonary insufficiency.

In the light of the above, the failure of an isolated, one-component approach to the fight against dictyocaulosis, based solely on chemotherapy, becomes absolutely obvious. As noted by M. Vanhecke *et al.* (2022), Z.-Q. Gao & J. Xing (2025), modern realities require the development, testing and widespread implementation of comprehensive control of dictyocaulosis. It should include not only regular scatological studies with cultivation of larvae according to Berman-Orlov to identify the species and determine the intensity of invasion, but also the use of modern serological methods (for example, enzyme-linked immunosorbent assay, which allow the detection of specific antibodies. Based on the above, the search for new highly effective drugs for the treatment of sheep dictyocaulosis is an urgent problem of veterinary science and practice.

The aim of the study was to evaluate the efficacy of different treatment methods for sheep dictyocaulosis.

Materials and Methods

The study was conducted in 2024. The subjects of the research were Romanov sheep infected with dictyocaulosis. The following substances were used in the study:

Nilverm 20%. One gram of the preparation contains 200 mg of tetramisole hydrochloride as the active ingredient. Nilverm 20% is a fine white powder, poorly soluble in water, supplied in 750 g cardboard canisters. Tetramisole, the active component of Nilverm, possessed a broad spectrum of anthelmintic activity. It is effective against *Haemonchus* spp., *Ostertagia* spp., *Trichostrongylus* spp., *Cooperia* spp., *Nematodirus* spp., *Bunostomum* spp., *Oesophagostomum* spp., *Dictyocaulus viviparus*, *Chabertia ovina*, *Ascaris suum*, *Hyostrongylus rubidus*, and *Metastrongylus* spp. When administered orally, tetramisole is absorbed and exerts its effect not only in the gastrointestinal tract but also in internal organs and tissues. Nilverm 20% powder is administered once to cattle, sheep, goats, and pigs, mixed with feed at a dose of 75 mg/kg of body weight. For fattening pigs, the dose is 3.5 kg of the preparation per 1 ton of feed. Administration to sheep is also possible with the drug dissolved in water.

Santomektin. A combined antiparasitic drug. Closantel, a component of the preparation, belongs to

the salicylanilide class and has a broad spectrum of antiparasitic action, being effective against trematodes, certain nematodes, and botfly larvae. Closantel acts on mitochondrial membranes, disrupting electron transfer involved in the phosphorylation process, which deprives the parasite's cells of their energy source, leading to its death. Ivermectin, another component of the preparation, belongs to the macrocyclic lactone class and has a pronounced antiparasitic effect against larval and adult stages of gastrointestinal and pulmonary nematodes, as well as against larvae of subcutaneous, nasopharyngeal, and gastric botflies, lice, keds, and sarcoptid mites. Ivermectin enhances the release of the inhibitory neurotransmitter gamma-aminobutyric acid, disrupting nerve impulse transmission in parasites, leading to their paralysis and death. Santomektin is administered to animals once, subcutaneously or intramuscularly, following aseptic techniques, at a dose of 1 mL per 50 kg of animal body weight. This corresponded to 0.1 mg of ivermectin and 2.5 mg of closantel per 1 kg of body weight.

Ivermek. An injectable solution for the treatment and prevention of parasitic diseases in cattle, sheep, goats, deer, camels, and pigs. Ivermek contains as active ingredients ivermectin (obtained by fermentation of the fungus *Streptomyces avermitilis*) – 10 mg/cm³, and tocopherol acetate – 40 mg/cm³, along with excipients. The drug is administered once intramuscularly to animals following aseptic techniques: to pigs in the neck and inner thigh region, and to other species in the croup or neck region at the following doses: for cattle and small ruminants, deer, and camels – 1.0 cm³ of Ivermek per 50 kg of body weight (200 mcg ivermectin per 1 kg of body weight).

The diagnosis of dictyocaulosis was made comprehensively, taking into account the following: epizootiological data; clinical signs of the disease – nasal discharge, cough, general depression, anemia, rapid weight loss; results of laboratory tests – helminth larvoscopic

examination of animals was performed using the Berman-Orlov method. Ten grams of feces were placed on a metal sieve, which was then lowered into a funnel (20 cm in diameter at the top) filled with clean water at a temperature of up to 38°C. A 15 cm long rubber tube, clamped with a Mohr's clip (Germany), was attached to the lower end of the funnel. The water completely covered the feces on the sieve, and the end of the rubber tube was immersed in a warm test tube. After placing the funnels in a stand, they were left at room temperature for 8 hours. Subsequently, the lower portion of the liquid from the rubber tube was drained into centrifuge tubes, which were centrifuged for 2 minutes. The sediment was then examined under a microscope at low magnification for the presence of larvae. When examining feces from the rectum, *D. filaria* was found. This type of pathogen is twice as large in size; in males, sac-shaped spicules, freshly isolated larvae on the head end are equipped with a button-shaped formation. Over the study period, a total of 84 sheep aged from one month to 3 years were examined. A diagnosis of dictyocaulosis was confirmed in 31 animals.

To determine the therapeutic efficacy of the anthelmintic preparations against ovine dictyocaulosis, three groups of sheep, with seven animals each, were formed based on the principle of pair analogues. Sheep were kept under the conditions of the accepted technology of housing and feeding (Table 1). Comparative efficacy of antihelminthic preparations in dictyocaulosis of sheep was studied using four indices: AI (intensity of invasion) – number of parasites detected in the examined animal, expressed in copies; EI (infestation extensiveness) – the ratio of the number of infected animals to the total number of examined animals, expressed in per cent; EE (extensiveness) – the percentage of animals (from the number of treated animals) free of helminths; EE (intensiveness) – percentage of helminths released after the drug administration to the number of helminths before helminthisation.

Table.1 Schematic of the research experience

Animal group (n=7)	Preparations used
1	Nilverm 20% powder – once in mixture with feed at a dose of 75 mg/kg body weight. It is possible to use the drug dissolved in water to sheep
2	Santomektin – once with observance of aseptic rules subcutaneously or intramuscularly in a dose of 1 mL per 50 kg of animal weight, which corresponds to 0.1 mg ivermectin and 2.5 mg closantel per 1 kg of animal weight
3	Ivermec – intramuscularly in the croup or neck area 1.0 cm ³ per 50 kg of animal weight (200 µg ivermectin per 1 kg of weight)

Source: developed by the authors based on Galen [n.d.]

All sick animals were clinically monitored. The general clinical condition of animals (temperature, pulse, respiration, appetite) was monitored during treatment. Therapeutic efficacy of antihelminthic treatment in groups was considered according to the results of coproscopic examination of fresh faecal samples on the 5th, 15th and

30th days after application of antihelminthics. Statistical processing of experimental data was carried out using the statistical analysis package for Microsoft Excel. The study was conducted in accordance with the ethical standards of the Code of Practice for the Housing and Care of Animals Bred, Supplied or Used for Scientific Purposes (2014).

Results and Discussion

During the study period, a total of 84 sheep aged from one month to three years were thoroughly examined. Among them, 31 animals were diagnosed with dictyocaulosis. Clinical signs in affected sheep were generally non-specific but indicative of respiratory and gastrointestinal involvement (Table 2). The majority of animals exhibited marked lethargy and noticeable emaciation, while body temperature remained within physiological norms. A persistent, wet cough accompanied by discomfort was frequently observed. Respiratory distress was evident, with animals breathing through the open mouth, protruding the tongue, and producing excessive thick oral mucus. Gastrointestinal disturbances were also pronounced: appetite was significantly reduced, diarrhea was common, and feces often contained streaks of blood and mucus. Additionally, some sheep displayed mucous nasal discharge, reflecting concomitant upper respiratory tract involvement. According to R. Akbaev (2024), sheep kept in private household conditions are infected with nematodes belonging to the species *Dictyocaulus filaria*. However, clinical signs

of the disease in animals, such as coughing and leakage from the nasal openings, did not appear. E. Timofeeva (2024) in her study notes that the bottom of the frequent parasitic diseases of small cattle is dictyocaulosis. Due to the disease, the growth and development of young animals slow down, there is a massive death, and adult animals lose productivity, become weak and emaciated, and are also carriers of parasites, which poses a danger to young animals (Jolborsov et al., 2024). During experimental dictyocaulosis in young sheep and following complex treatment, eosinophil reactions in the blood are observed. Significant eosinophilia occurs in the blood of lambs during dictyocaulosis. Deworming animals with albene does not fully restore eosinophil levels (Tihaya & Ponamarev, 2024). Complete recovery of eosinophil content in the blood of invasive lambs occurs after complex treatment with albene in combination with T and B-activin. The clinical signs of dictyocaulosis are still not specific enough even when the pathological process has reached full development, parasites have developed and are located in large and medium bronchi.

Table.2 Main clinical signs in sheep dictyocaulosis

Indicators	Number of animals, heads
Total number of animals	31
Increase in body temperature by 0.5-1.00C	4 (12.9%)
Coughing	31 (100%)
Apathy	31 (100%)
Nasal serous discharge	10 (32%)
Swelling of the head, lips	-
Digestive disorders, diarrhoea	20 (64.5%)

Source: developed by the authors

Studies of anthelmintic efficacy in sheep dictyocaulosis showed that the invasion intensity in sheep ranged from 56.8 ± 2.2 to 62.5 ± 3.5 specimens (Table 3). After deworming with Nilverm 20% in the animals of the first group, it is noted a significant decrease in the intensity and extensiveness of the invasion. So, after 5 days, the intensity and extensiveness of the invasion decreased, respectively, by 1.2 times; on the 15th day – 2.2 and 3.6

times; on the 30th day of studies, *Dictyocaulus* larvae did not stand out. After deworming with Santomectin in animals of the second group, the decrease in the intensity and extensiveness of the invasion was more significant. So, after 5 days, the intensity and extensiveness of the invasion decreased, respectively, by 1.5 and 1.2 times; on the 15th day – 2.8 and 3.6 times; on the 30th day of studies, *Dictyocaulus* larvae did not stand out.

Table.3 Intensity and extensiveness of infestation with the use of anthelmintic drugs in sheep dictyocaulosis

Animal group (n=7)	The drug	Infestation							
		Intensity of invasion. ex.				Infestation extensiveness. %			
		Von	Day 5	Day 15	Day 30	Day 5	Day 15	Day 30	Day 5
1	Nilverm 20% powder	56.8 ± 5.2	$46.8 \pm 2.2^*$	$26.8 \pm 2.2^*$	0	100	86*	28*	0
2	Santomectin	62.5 ± 6.5	$42.5 \pm 3.5^*$	$22.5 \pm 3.5^*$	0	100	86*	28*	0
3	Ivermec	57.6 ± 4.3	$50.6 \pm 2.3^*$	$37.6 \pm 2.3^*$	7.6 ± 2.3	100	86*	42*	14*

Note: * – $p < 0.05$

Source: developed by the authors

With the use of Ivermec, after 5 days, the intensity and extent of invasion decreased, respectively, by 1.13

and 1.2 times; on the 15th day – 1.5 and 2.3 times; on study day 30, the number of larvae was 7.6 ± 2.3 with

an invasion extensiveness of 14%. The efficacy of anthelmintic therapy using Nilverm 20% and injectable

Santomectin was 100%, whereas Ivermek treatment was 86% (Table 4).

Table.4 Effectiveness of anthelmintic therapy in sheep dictyocaulosis

Animal group (n=7)	The drug	Efficiency, %	
		Extensiveness	Intensiveness
1	Nilverm 20% powder	100	100
2	Santomectin	100	100
3	Ivermec	85	86

Source: developed by the authors

Study was consistent with the conclusions of a number of authors on the study of the effectiveness of anthelmintic drugs in dictyocaulosis of sheep. So, A. Kryazhev & V. Nikitin (2018) note that the invasiveness of dictyocaul in various climatic and geographical zones of the Vologda region is not the same. The highest infection was noted in the northwestern zone, and the lowest in the southwestern zone. Parasitization of the species *Dictyocaulus viviparus* has been established. Infection of animals occurs in the summer pasture period. Invasion extensiveness peaks in September (82.4%) with invasion intensities averaging 150.7 ± 8.8 copies per animal. Dictyocaul larvae were first found in feces in the second decade of June. Animals aged 1-2 years are most infected. The most effective drugs for deworming against dictyocaul are helminicide and fesol. P. Magomedbegova *et al.* (2024) note the high anthelmintic efficacy of gatolin, which was used once at a dose of 20 to 40 mg per kilogram of body weight. In studies conducted by M. Kryukova & R. Radjabov (2024), the effectiveness of Alvet and Eprimek in the treatment of sheep dicroceliosis was studied. In the first group, the drug Alvet was used, in the second – Eprimec. After administration of the drugs, the number of helminth eggs in animal feces decreased to 10 and 3, respectively. The efficacy of the drugs was 90% for Alvet and 97% for Eprimec. The study showed high efficacy of the drug Eprimec compared to the analogue. Both drugs were well tolerated by animals, no painful events or side effects were detected. Also, V. Chetvertnov & V. Kolesnikov (2023) found that a suspension of praziquantel 2.5% and ivermectin 0.5% at a dose of 0.4 mL/10 kg animal weight showed 100% efficacy in sheep dictyocaulosis.

Prevention of dictyocaulosis of sheep consists in the implementation of planned preventive measures. Joint and replacement pasture of sheep dictations is also unacceptable. In the absence of the possibility of changing pasture lands, deworming of sick animals is carried out based on the results of diagnostic studies. Ewes flocks are processed first after lambing. If infected young sheep are detected in the summer, all flock of sheep is treated. So, V. Kolesnikov & S. Abakin (2023) recommend deworming against sheep dictyocaulosis in

February, May, August and November. Under good conditions of keeping and optimal nutrition of sheep, animals best withstand dictyocaulosis, remaining tolerant to helminth invasions.

The economic damage caused by dictyocaulosis, manifested in a decrease in overall weight gain in sheep, is especially pronounced at the cost of therapeutic and preventive measures. Also, cases of mass death of animals are not excluded. So, according to M. Ibrahim *et al.* (2013) helminthiasis causes significant deviations in the chemical composition of sheep meat. The most noticeable deviations in the amount of water, protein and fat. Pulmonary nematodes, fascioliasis and ovine echinococcosis contribute to higher water levels and reduce the amount of protein and fat in sheep meat. The economic effect on the ruble of costs when using Nilverm 20% amounted to 91.2 rubles, anthelmintics Santomectin – 8.9 rubles, Ivermec – 83.2 rubles.

In summary, dictyocaulosis remains one of the most significant parasitic diseases affecting sheep, with a wide range of non-specific clinical signs including respiratory distress, cough, lethargy, emaciation, and gastrointestinal disturbances. The disease impacts animals of all ages, leading to reduced growth and development in young sheep, decreased productivity in adults, and, in severe cases, mass mortality. Laboratory and clinical studies confirm that eosinophil levels in affected lambs increase during infection and are only fully restored following complex treatment. Anthelmintic therapy using Nilverm 20% and Santomectin demonstrated complete efficacy, while Ivermec showed slightly lower effectiveness, highlighting the importance of selecting appropriate treatment regimens. Preventive measures, including timely deworming and proper pasture management, are critical to minimizing infection rates and economic losses. The disease not only reduces overall animal performance but also affects the quality of meat, altering protein, fat, and water content, thus emphasizing its economic significance. Overall, the findings underscore the necessity of an integrated approach combining effective treatment, preventive measures, and proper animal husbandry practices to control dictyocaulosis, enhance flock health, and improve economic outcomes in sheep farming.

Conclusions

Sheep dictyocaulosis is widespread across Russia, with infection rates among young animals on certain farms reaching 60-80.4%. The disease is prevalent in many regions of Russia and leads to severe pathological changes, such as serous-catarrhal bronchitis and bronchopneumonia, often resulting in reduced productivity and mortality, particularly in animals during their first year of grazing. Clinical signs of dictyocaulosis are generally nonspecific, including lethargy, frequent moist cough with tenderness, mucous nasal discharge, and gastrointestinal disturbances. Recent years have seen the use of various broad-spectrum antiparasitic agents for deworming. The application of Nilverm 20% and Santomectin resulted in a pronounced decrease in *Dictyocaulus* larvae: by the 5th day of treatment, invasion intensity declined by 1.2 and 1.5 times, respectively, and by the 15th day – 2.2 and 2.8 times, while invasion extensiveness decreased by 1.2 times on the 5th day and by 3.6 times on the 15th day; by the 30th day, larvae were completely absent. Treatment with Ivermectin reduced invasion intensity to 7.6 ± 2.3 specimens with an extensiveness of 14% by

the 30th day. Comparative assessment of anthelmintic efficacy demonstrated that Nilverm 20% and Santomectin achieved 100% effectiveness in both extensiveness and intensity, whereas Ivermectin showed slightly lower results at 86% and 85%, respectively. The economic impact of dictyocaulosis is primarily due to reduced weight gain in sheep and significant expenditures on treatment and preventive measures, with the potential for mass mortality further exacerbating losses. Future research should focus on optimising treatment protocols, evaluating long-term effects of combined therapies, and developing preventive strategies to minimise infection and associated economic losses.

Acknowledgements

None.

Funding

None.

Conflict of Interest

None.

References

- [1] Akbaev, R.M. (2024). [Dictyocaulosis of sheep kept in private household plots](#). In S.V. Pozyabin & A.A. Deltsov (Eds.), *Current issues in veterinary medicine, animal husbandry, biotechnology and the examination of raw materials and products of animal origin* (pp. 136-137). Moscow: Agricultural Technologies Publishing House LLC.
- [2] Akimova, S.A., & Fomenko, S.A. (2023). [Identification of parasitic pathology during veterinary and sanitary examination of mutton in the Volgograd region](#). In *Scientific justification of the digital development strategy of the agro-industrial complex and rural areas* (pp. 394-399). Volgograd: Volgograd State Agrarian University.
- [3] Ataev, A.M., Zubairova, M.M., & Karsakov, N.T. (2020). [Dynamics of infection of sheep *Dictyocaulus filaria* \(Rud., 1809\) Railliet et Henry, 1907 in flat Dagestan](#). *Dagestan GAU News*, 4(8), 68-70.
- [4] Cârstolovean, A.S, Taulescu, M., Hodor, D., Cotuțiu, V.-D., Aldea, A.M., Șerban, C.C., Cazan, C.D., Gherman, C.M., & Mihalca, A.D. (2024). A case of mortality in a re-introduced European bison associated with severe pneumonia caused by *Dictyocaulus viviparus*. *BMC Veterinary Research*, 20, article number 423. [doi: 10.1186/s12917-024-04282-7](#).
- [5] Chetvertnov, V.I., & Kolesnikov, V.I. (2023). The use of a suspension of praziquantel and ivermectin in dictyocaulous pathology of sheep. *The Agrarian Scientific Journal*, 12, 133-136. [doi: 10.28983/asj.y2023i12pp133-136](#).
- [6] Code of Practice for the Housing and Care of Animals Bred, Supplied or Used for Scientific Purposes. (2014, December). Retrieved from https://assets.publishing.service.gov.uk/government/uploads/system/uploads/attachment_data/file/388535/CoPanimalsWeb.pdf.
- [7] Domatsky, V.N., & Sivkova, E.I. (2024). Distribution and seasonal dynamics of ruminant dictyocaulosis in the Russian Federation. *Veterinary Medicine*, 3, 3-7. [doi: 10.30896/0042-4846.2024.27.3.03-07](#).
- [8] Galen. (n.d.). Retrieved from <https://galen.vetrfr.ru/#/>.
- [9] Gao, Z.-Q., & Xing, J. (2025). Development and application of a TaqMan-MGB probe-based quantitative real-time polymerase chain reaction assay for the rapid detection of *Dictyocaulus filaria*. *Frontiers in Veterinary Science*, 12, article number 1559088. [doi: 10.3389/fvets.2025.1559088](#).
- [10] Gasanaliev, N.G. (2022). [Dictyocaulosis and fasciolosis of small horned animals and measures to combat them](#). In N.M. Nimatulaev, A.Yu. Aliev, M.A. Kasparova, A.A. Aliev, M.O. Baratov, S.Sh. Kabardiev & M.S. Saipullaev (Eds.), *Prospects for the development of modern veterinary science* (pp. 141-143). Makhachkala: Caspian Zonal NIVI.
- [11] Gulden, M.D., & Makhova, I.Kh. (2023). [Evaluation of pastures in relation to sheep dictyocaulosis](#). *Bulletin of Scientific Conference*, 1-3(89), 20-22.
- [12] Hamel, D., Kvaternick, V., Kellermann, M., Visser, M., Mayr, S., Fankhauser, B., & Rehbein, S. (2021). Pour-on administration of eprinomectin to lactating dairy goats: Pharmacokinetics and anthelmintic efficacy. *Journal of Veterinary Pharmacology Therapeutics*, 44(6), 952-960. [doi: 10.1111/jvp.13008](#).

- [13] Ibrahim, M.I.S., Glamazdin, I.G., & Sysoeva, N.Yu. (2013). [The influence of helminthiasis on the quality of sheep meat](#). *Russian Parasitological Journal*, 2, 54-57.
- [14] Jolborsov, U., Chorthonbaev, T., Bekturov, A., & Azhibekov, A. (2024). [Phenotypic correlations of selected traits in sheep of different genotypes of Southern Kyrgyzstan](#). *Bulletin of the Kyrgyz National Agrarian University*, 22(4), 186-189.
- [15] Kolesnikov, V.I., & Abakin, S.S. (2023). Prevention of infectious and parasitic diseases of sheep in the North Caucasus region. *Agricultural Journal*, 1(16), 70-76. [doi: 10.48612/FARC/2687-1254/008.1.16.2023](#).
- [16] Kryazhev, A.L., & Nikitin, V.F. (2018). Ecological and epizootic features, therapy and prevention of dictocaulosis of cattle in dairy farms of the Vologda region. *Russian Parasitological Journal*, 12(3), 42-46. [doi: 10.31016/1998-8435-2018-12-3-42-46](#).
- [17] Kryukova, M.M., & Radjabov, R.G. (2024). [Diagnosis and treatment of sheep microceliosis](#). In *Agrarian science and production in the context of the formation of the digital economy of the Russian Federation* (pp. 241-243). Persianovskiy: Federal State Budgetary Educational Institution of Higher Education "Don State Agrarian University".
- [18] Magomedbegova, P.I., Shevchuk, S.A., Sorokina, V.A., & Orlova, V.V. (2024). [Diagnosis, treatment and prevention of sheep microceliosis](#). In *Initiatives of young people – science and production* (pp. 285-288). Penza: Penza State Agrarian University.
- [19] Shestakova, S.V., Ryzhakina, T.P., Voevodina, Yu.A., & Novikova, T.V. (2021). Epizootic situation on parasitoses of small cattle in the conditions of the Vologda region. *Dairy Bulletin*, 3(43), 114-127. [doi: 10.52231/2225-4269_2021_3_114](#).
- [20] Tihaya, N.V., & Ponamarev, N.M. (2024). Distribution and clinical symptoms of dictyocaulosis in cattle in the Altai region. *Bulletin of the Altai State Agrarian University*, 7(237), 56-61. [doi: 10.53083/1996-4277-2024-237-7-56-61](#).
- [21] Timofeeva, E.N. (2024). [Prevention of dictocaulosis in small cattle](#). In V.S. Litvinova, T.F. Lefler, A.S. Fedotova, N.M. Kovalchuk, E.A. Kozina, T.Yu. Savchenko, A.A. Zhigarev & L.P. Vladyshevskaya (Eds.), *Student science – a look into the future* (pp. 126-129). Krasnoyarsk: Krasnoyarsk State Agrarian University.
- [22] Vanhecke, M., Charlier, J., Hamdi, R., Duchêne, F., Strube, C., & Claerebout, E. (2022). *Dictyocaulus viviparus* bulk tank milk seropositivity is correlated with meteorological variables. *International Journal for Parasitology*, 52(10), 659-665. [doi: 10.1016/j.ijpara.2022.06.003](#).
- [23] Zubairova, M.M., Ataev, A.M., & Karsakov, N.T. (2021). Distribution of sheep trematodoses on ecologically different types of pastures in the flat belt of Dagestan. *Theory and Practice of Combating Parasitic Diseases*, 22, 198-202. [doi: 10.31016/978-5-6046256-1-3.2021.22.198-202](#).

Койлордун диктиокаулозун дарылоосунун натыйжалуулугу

Оксана Николаева

Биология илимдеринин кандидаты, доцент
Башкырт мамлекеттик агрардык университети
450001, 50 жыл Октябрь көчөсү 34, Уфа шаары, Орусия
<https://orcid.org/0000-0003-3640-2784>

Нуриддин Рузикулов

Ветеринардык илимдердин кандидаты, доцент
Самарканд мамлекеттик ветеринардык медицина, мал чарба жана биотехнология университети
140103, Мирзо Улугбек көчөсү 93, Самарканд шаары, Өзбекстан
<https://orcid.org/0009-0004-2133-4963>

Ирина Муллаярова

Ветеринардык илимдердин кандидаты, доцент
Башкырт мамлекеттик агрардык университети
450001, 50 жыл Октябрь көчөсү 34, Уфа шаары, Орусия

Аннотация. Диктиокаулез дүйнөлүк кой чарбачылыгында эң кеңири таралган гельминттик оорулардан бири болуп кала берүүдө жана өнөр жайга олуттуу экономикалык чыгымдарды алып келет. Изилдөөнүн максаты – койлордо диктиокаулезди дарылоонун ыкмаларынын эффективдүүлүгүн изилдөө болгон. Макалада *Dictyocaulus filaria* нематодасы менен козголгон кой диктиокаулезин дарылоодо ар кандай антигельминттик препараттардын натыйжалуулугуна байланыштуу изилдөөнүн жыйынтыктары келтирилген. Диагностика комплекстүү жүргүзүлгөн, эпизоотологиялык маалыматтар, клиникалык белгилер (жөтөл, арыктоо, сиңирүү бузулуусу) жана лабораториялык ыкмалар (Берман-Орлов боюнча гельминтлорвоскопия) колдонулган. Nilverm 20 %, Santomectin жана Ivermec алган үч топ кой түзүлгөн. Эффективдүүлүк инвазиянын интенсивдүүлүгү жана таралышына жараша бааланган. Жыйынтыктар көрсөттү, Nilverm 20 % жана Santomectin 30-күнгө чейин инвазияны толугу менен жок кылган, ал эми Ivermec 85-86 % натыйжа берген. Экономикалык анализ Nilverm 20 % колдонуунун эң жогорку кирешелүүлүгүн (1 рубль чыгымга 91,2 рубль) көрсөткөн, андан кийин Santomectin (87,9 рубль) жана Ivermec (83,2 рубль) турган. Изилдөө антигельминттик препараттарды убакытында жана туура тандоо койлордо диктиокаулездин таралышын олуттуу төмөндөтө аларын көрсөткөн. Изилдөө натыйжалары Nilverm 20 % жана Santomectin препараттарынын диктиокаулезди көзөмөлдөштөгү жогорку эффективдүүлүгүн тастыктап, малдын ден соолугун сактоо жана стабдардын продуктивдүүлүгүн жогорулатуу үчүн антигельминттик препараттарды туура тандоонун маанилүүлүгүн баса белгиледи. Алынган натыйжалар ветеринарлар жана койчулар үчүн эң эффективдүү жана экономикалык жактан пайдалуу дарылоо ыкмасын тандоого далилденген негиз түзүп, малдардын ден соолугу, продуктивдүүлүгү жана чарбанын кирешелүүлүгүн жакшыртууга салым кошот

Негизги сөздөр: *Dictyocaulus filaria*; Nilverm; Santomectin; Ivermec; гельминттик оорулар

Эффективность лечения диктиокаулёза овец

Оксана Николаева

Кандидат биологических наук, доцент
Башкирский государственный аграрный университет
450001, ул. 50 лет Октября, 34, г. Уфа, Россия
<https://orcid.org/0000-0003-3640-2784>

Нуриддин Рузикулов

Кандидат ветеринарных наук, доцент
Самаркандский государственный университет ветеринарной медицины животноводства
и биотехнологий
140103, ул. Мирзо Улугбека, 93, г. Самарканд, Узбекистан
<https://orcid.org/0009-0004-2133-4963>

Ирина Муллаярова

Кандидат ветеринарных наук, доцент
Башкирский государственный аграрный университет
450001, ул. 50 лет Октября, 34, г. Уфа, Россия

Аннотация. Диктиокаулез остается одним из наиболее распространенных гельминтозных заболеваний в овцеводстве во всем мире, нанося значительные экономические убытки отрасли. Целью исследования было изучение эффективности методов лечения диктиокаулеза у овец. В статье представлены результаты исследования эффективности различных антигельминтных препаратов при лечении овечьего диктиокаулеза, вызванного нематодой *Dictyocaulus filaria*. Диагностика проводилась комплексно, включая эпизоотологические данные, клинические признаки (кашель, истощение, нарушения пищеварения) и лабораторные методы (гельминтоларвоскопия по Берману-Орлову). Были сформированы три группы овец, получавших Nilverm 20 %, Santomectin и Ivermec. Эффективность оценивалась по интенсивности и распространенности инвазии. Результаты показали, что Nilverm 20 % и Santomectin полностью устранили инвазию к 30-му дню, тогда как Ivermec обеспечил эффективность 85-86 %. Экономический анализ показал наибольшую рентабельность применения Nilverm 20 % (91,2 руб. на 1 руб. затрат), за ним следовали Santomectin (87,9 руб.) и Ivermec (83,2 руб.). Исследование продемонстрировало, что своевременный и правильный выбор антигельминтных препаратов может существенно снизить распространенность диктиокаулеза в овцеводческих стадах. Полученные данные исследования подтвердили высокую эффективность Nilverm 20 % и Santomectin в контроле диктиокаулеза и подчеркнули необходимость правильного выбора антигельминтных препаратов для сохранения здоровья животных и повышения продуктивности стад. Полученные результаты предоставляют ветеринарам и овцеводам доказательную основу для выбора наиболее эффективного и экономически выгодного лечения, что способствует улучшению здоровья животных, их продуктивности и рентабельности хозяйства

Ключевые слова: *Dictyocaulus filaria*; Nilverm; Santomectin; Ivermec; гельминтозные заболевания

Economy of the agricultural sector of the Talas region of the Kyrgyz Republic under the influence of climatic factors

Esenbek Belek uulu*

Applicant

Kyrgyz National Agrarian University named after K.I. Skryabin
720005, 68 Mederov Str., Bishkek, Kyrgyz Republic
<https://orcid.org/0000-0002-5590-1354>

Ulan Chortombaev

Doctor of Economics, Professor

Kyrgyz National Agrarian University named after K.I. Skryabin
720005, 68 Mederov Str., Bishkek, Kyrgyz Republic
<https://orcid.org/0000-0002-4718-1633>

Maria Umarova

Doctor of Economics, Professor

Kyrgyz National Agrarian University named after K.I. Skryabin
720005, 68 Mederov Str., Bishkek, Kyrgyz Republic
<https://orcid.org/0000-0002-4784-1937>

Ainura Dyikanova

PhD in Physical and Mathematical Sciences, Associate Professor
Kyrgyz National Agrarian University named after K.I. Skryabin
720005, 68 Mederov Str., Bishkek, Kyrgyz Republic
<https://orcid.org/0000-0001-6054-7479>

Tologon Kerimov

Master

Kyrgyz National Agrarian University named after K.I. Skryabin
720005, 68 Mederov Str., Bishkek, Kyrgyz Republic
<https://orcid.org/0009-0000-5310-0644>

Abstract. The relevance of the study was conditioned by the increasing impact of climate change on the agricultural sector of the Talas region of the Kyrgyz Republic, where agriculture plays a key role in ensuring food security, employment, and rural development. The trends of rising temperatures, decreasing precipitation, degradation of pasture lands, and reduction of water resources directly affect the sustainability of agricultural production in the region, making the task of assessing climate risks particularly significant. The purpose of the study was to comprehensively assess climate change over the past decades and determine its impact on the agricultural economy of the Talas region. The methodological basis included statistical analysis of temperature, precipitation, humidity, wind conditions, and evaporation, processing of long-term data, and interpretation of satellite images that reveal spatial changes in landscapes and natural resources over a period of approximately 40 years. The results showed a steady increase in the mean yearly temperature by 1.4°C and a decrease in yearly precipitation by 9-10%. A decrease in the area of glaciers, a decrease in spring runoff, degradation of pastures, a decrease in soil moisture supply and deterioration of conditions for agriculture were noted. The analysis of crop yields indicated a decrease in productivity in the valley and foothill zones, which was accompanied by a decrease in livestock production efficiency. The identified spatial differences in climate change enabled the identification

Suggested Citation:

Belek uulu, E., Chortombaev, U., Umarova, M., Dyikanova, A., & Kerimov, T. (2025). Economy of the agricultural sector of the Talas region of the Kyrgyz Republic under the influence of climatic factors. *Journal of Osh State University. Agriculture: Agronomy, Veterinary and Zootechnics*, 4(3), 17-30. doi: 10.52754/16948645_2025_4(3)_17.

*Corresponding author



Copyright © The Author(s). This is an open access article distributed under the terms of the Creative Commons Attribution License 4.0 (<https://creativecommons.org/licenses/by/4.0/>)

of the most vulnerable areas and the designation of zones of increased climate risk. The practical significance of the study was to develop recommendations for the modernisation of irrigation systems, the introduction of drought-resistant crop varieties, the adaptation of pasture management, and the creation of a regional climate monitoring system aimed at increasing the sustainability of the agricultural sector of the Talas region

Keywords: climate change; agriculture; water balance; pastures; productivity; adaptation measures

Introduction

Climate changes in recent decades have become more pronounced, having a significant impact on natural complexes, water resources, and socio-economic development of agricultural regions. Territories where the economy is heavily dependent on agriculture and the stability of natural and climatic conditions are particularly vulnerable. For the Talas region of the Kyrgyz Republic, this problem is of paramount importance, since rising temperatures, reduced precipitation, land degradation and unstable water supply directly affect crop and livestock productivity. The deterioration of climate indicators leads to an increase in the risks of droughts, disruption of vegetation periods, and increased water management tensions, which makes the analysis of climate trends and their impact on the agricultural sector an urgent scientific task.

According to Kyrgyzhydromet (n.d.), the number of extreme weather events has almost doubled between 1990 and 2020. Particularly frequent are: droughts in the southern and western regions of the country; mudslides and landslides in mountainous areas (Naryn, Osh, Jalal-Abad regions); heavy rainfall and short-term floods in Chui and Issyk-Kul regions. In recent years, a wide range of studies have been devoted to climate change and its consequences in Central Asia, allowing for an assessment of the transformation of natural processes and the emerging threats to agriculture. Thus, according to G. Chi *et al.* (2020), changes in temperature and precipitation patterns are a key factor in reducing yields in Kyrgyzstan and associated regional economic losses. L. Liang *et al.* (2021) emphasised that areas with developed irrigated agriculture, including the Talas valley, show increased sensitivity to droughts, which reinforces the need to modernise water systems. L. Wu & H. Zheng (2023) showed that climate change has an impact not only on crop productivity, but also on the sustainability of livestock systems, especially in foothill areas.

An important contribution to the investigation of climate trends in Central Asia was made by K. Standal *et al.* (2023), who found that the temperature increase in Kyrgyzstan is faster than the global average, and a decrease in snow cover and a decrease in glaciers lead to a decrease in water resources during the warm season. The paper noted that temperature changes directly affect the water balance and require the development of adaptive mechanisms in the agricultural sector. Climate change requires adaptation not only of agricultural practices, but also of the entire system of natural resource management at the regional level. The

researchers also focused on the social dimension of the problem, noting that climate risks increase migration processes and financial instability in rural households.

A comparative climate analysis on a regional scale was presented in the study by Z. Bolatova & S. Engindeniz (2020), who found that Central Asia is one of the most vulnerable areas in the world in terms of warming rates and precipitation deficits. These findings indicate an increase in aridisation and degradation of pastures in Kyrgyzstan, especially in areas with intensive agricultural land use. The researchers emphasised that a decrease in humidity and an increase in mean temperature have a direct impact on the economy of the agricultural sector, increasing irrigation costs and reducing production profitability. A number of contemporary studies indicate the need to use geoinformation technologies and digital climate models to obtain more accurate estimates of the spatial variability of climatic processes. In particular, studies by the WMO (n.d.) and Meteoblue (n.d.) demonstrated the effectiveness of using climate reconstructions to analyse long-term temperature and precipitation trends in regions with complex terrain, such as the Talas region.

A summary of the studies reviewed shows that climate change in Central Asia is characterised by a steady increase in temperature, a decrease in precipitation, a reduction in water resources, and the degradation of pasture ecosystems. These processes are most intensively manifested in the agricultural regions of Kyrgyzstan, where economic stability directly depends on natural and climatic conditions. However, despite the significant number of studies, comprehensive research devoted specifically to the Talas region and based on a combination of meteorological data, climate models, and satellite observations is still limited. Considering the identified scientific gaps, the purpose of this study was to investigate the dynamics of climate change in the Talas region and determining their impact on the agricultural sector using advanced digital and geoinformation analysis methods.

Materials and Methods

The study was based on the integrated use of digital, statistical, and geoinformation methods to assess the long-term dynamics of climate change in the Talas region. The time frame of the analysis covered the period from 1979 to 2024, which provided representativeness and allowed comparing recent climate indicators with the data of the climatic norm. A long time series was a key condition for identifying trends in temperature,

precipitation, humidity, and extreme events. The use of Google Earth (n.d.) satellite data was conditioned by its high availability, the regularity of image updates, and the ability to visually analyse natural processes in dynamics. The platform provided historical images of the area, which allowed exploring changes in glaciers, water bodies, vegetation, and the transformation of agricultural areas. This was especially important for the Talas region, as it is characterised by mosaic landscapes and a pronounced vertical gradient of climatic conditions.

Historical images from the period 1980-2024 were used to qualitatively assess the dynamics of glaciers in Talas Ala-Too, changes in riverbeds and reservoir areas. All images were further refined using distance and area measurement tools built into Google Earth (n.d.). Meteorological data were obtained from two reliable sources: Kyrgyzhydromet (n.d.) – basic observations of temperature, humidity, wind speed, and precipitation recorded at stations in the Talas region; Meteoblue (n.d.) (ERA5T and NMM model) – reconstructed climatic series and climatic trends available for territories with limited ground-based observation network. The use of a combination of observational and model data allowed compensating for the lack of weather stations in high-altitude areas and increasing the reliability of the assessment of the spatial distribution of climatic parameters. Data processing included several analytical stages: calculation of yearly and monthly averages of temperature, precipitation, humidity, and wind speed; calculation of linear trends using the least squares method to identify long-term changes (temperature rise, precipitation decrease, etc.); analysis of extreme values – the number of frosts, days with strong winds, precipitation intensity; construction of climate diagrams and maps using Excel and Google Earth (n.d.).

To minimise errors, methods of smoothing time series and checking the consistency of data between sources were used. However, the study had limitations: the accuracy of satellite measurements depended on the quality of the images, and climate models produced errors in mountainous areas due to the difficult terrain. Thus, the combination of Google Earth (n.d.),

Kyrgyzhydromet (n.d.) and Meteoblue (n.d.) data provided a comprehensive approach to assessing climate change in the Talas region and allowed analysing their impact on the natural and agricultural systems of the region.

Results and Discussion

Geographical and climatic factors contributing to Kyrgyzstan's vulnerability. Kyrgyzstan is located in the centre of the Eurasian continent, at the intersection of the Tien Shan and Pamir-Alai mountain ranges. More than 90% of the country's territory is mountainous, with a significant part located at altitudes from 1,500 to 4,000 metres above sea level. This location causes a variety of climatic zones: from dry steppes and semi-deserts in the west to humid alpine meadows and glaciers in the central and eastern regions. These changes entail the need to introduce climate monitoring systems, modernise irrigation networks, and transition to sustainable agriculture. Advanced analysis tools play an important role here, including the Meteoblue (n.d.) and Google Earth (n.d.) platforms, which allow modelling climate trends and assessing risks. The Talas region occupies the western part of Kyrgyzstan and is one of the smallest in terms of area, but one of the most distinctive regions of the country. Its territory is characterised by a combination of mountain ranges and an extensive intermountain valley, which forms unique natural and geographical conditions that determine the climate, economic activity, and distribution of the population.

In Figure 1, the city of Talas is located in the central part of the image, with clearly distinguishable urban development and street network. The territories adjacent to the city are actively used for agricultural purposes: fields with varying degrees of sowing and different colours of crops are visible. In the north and east there are areas, probably intended for pasture, with a lighter colour and uneven surface texture. Riverbeds and shallow bodies of water running through agricultural land are visible as dark, winding lines. The overall structure of the image reflects the anthropogenic impact on the landscape, with a clear contrast between urban areas and agricultural areas.

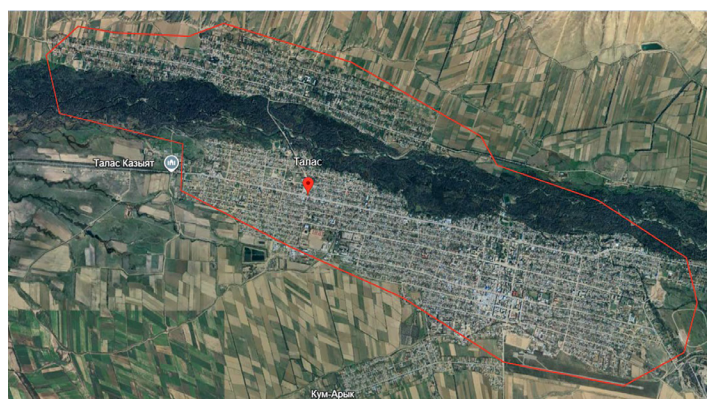

Figure 1. Satellite image of Talas city and adjacent agricultural territories

Source: Google Earth (n.d.)

The climate of the Talas region is shaped by its geographical location, relief, and air circulation. The isolation of the Talas basin, surrounded by high mountains, creates specific microclimatic conditions that distinguish the region from neighbouring regions of Kyrgyzstan. The climate here is continental, with hot and dry summers, cold winters, and sharp diurnal and seasonal temperature fluctuations. These features are crucial for economic activity, vegetation distribution, and water resources (Chi *et al.*, 2020).

General climatic characteristics. According to Kyrgyzhydromet (n.d.), the mean long-term air temperature in the Talas valley is +7...+9°C, which is slightly lower than in the low-lying areas of the Chui region, but higher than in the mountainous areas of Naryn or Issyk-Kul. The mean temperature in January varies from -6 to -10°C, and in July - from +22 to +25°C, sometimes reaching +35-38°C in especially hot years. The Talas region is one of the most continental

regions of Kyrgyzstan, which is reflected in large temperature ranges. The difference between the coldest and warmest months reaches 30-35°C, and diurnal fluctuations in summer can be 10-15°C. The location of the valley between mountain ranges contributes to the accumulation of cold air in winter and intense warming in summer. Temperature inversions are not uncommon in winter, when cold air stagnates in the valley and milder weather is observed on the mountain slopes (Liang *et al.*, 2021). Figure 2 shows an estimate of the mean yearly temperature for the larger Talas region.

The blue line in Figure 2 shows the linear trend of climate change. If the trend line rises from left to right, the temperature trend is positive, and it is getting warmer in Talas due to climate change. If it is horizontal, there is no clear trend; if the line goes down, it gets colder in Talas over time. The mean yearly precipitation is shown below (Fig. 3).

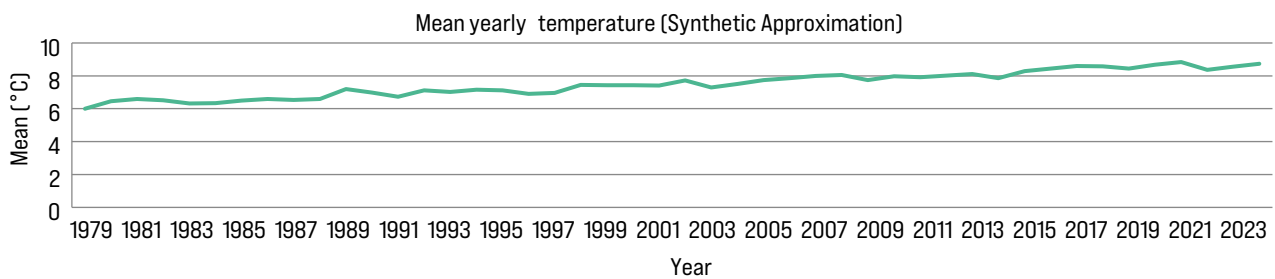

Figure 2. Yearly temperature change in Talas

Source: Meteoblue (n.d.)

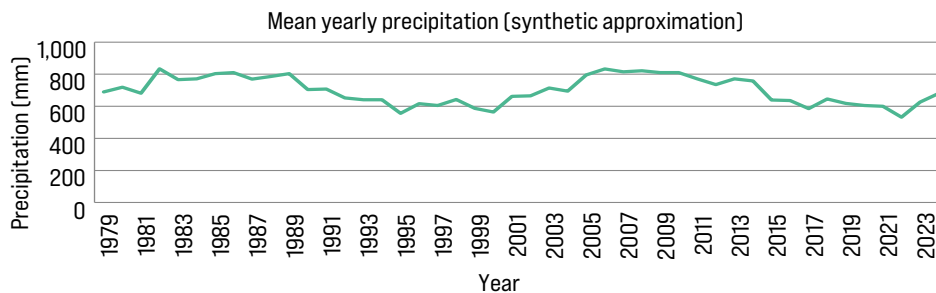

Figure 3. Mean yearly precipitation

Source: Meteoblue (n.d.)

Spring comes relatively late, in March and April. Temperatures rise rapidly, and in May daytime values reach +20...+25°C. Spring is short and windy, accompanied by active snowmelt and possible floods. Summers are warm and dry. The mean temperature in July is +23...+25°C, but on some days it rises to +38...+40°C. Precipitation is rare at this time, and the evaporation rate significantly exceeds the amount of precipitation. Autumn is relatively long and warm, especially in September. The temperature is gradually decreasing, the nights are getting cooler, and the first frosts are possible in October. Data from the Meteoblue (n.d.) weather

platform show that over the past 30 years, the region has seen a steady trend of an increase in mean temperature of about 0.9 °C, especially noticeable in the winter months. This confirms the general trend of global warming observed throughout Central Asia (Zhunusova, 2017). Heavy rains are often accompanied by thunderstorms and hail, which can cause soil erosion and damage to farmland. Mudflows are possible in mountainous areas in summer, caused by heavy precipitation against the background of snowmelt. Figure 4 shows the mean monthly air temperature and precipitation in the city of Talas during the year.

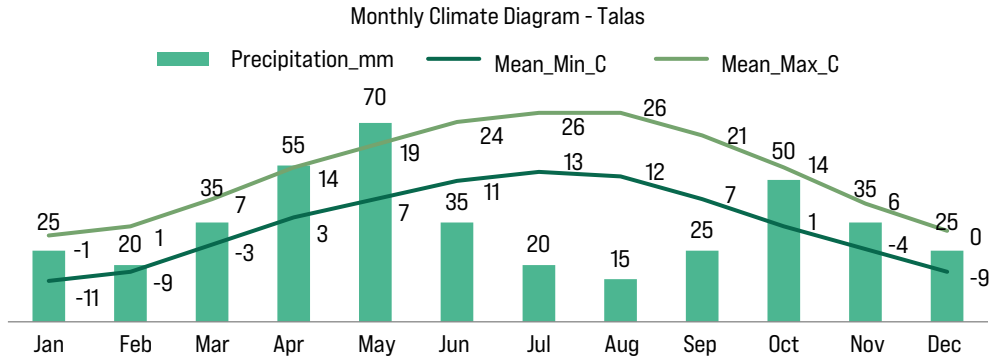

Figure 4. Mean monthly temperatures and precipitation in Talas

Source: Meteoblue (n.d.)

The “mean daily maximum” (solid grey line) shows the maximum temperature of the average day of each month for Talas. Similarly, the “mean daily minimum” (solid orange line) shows the average minimum temperature value. The hot days and cold nights (dotted red and blue lines) represent the average of the hottest day and coldest night of each month over the past 30 years. The default wind speed is not displayed. Figure 5 shows a climate calendar showing the

distribution of precipitation and cloud cover by month throughout the year.

Figure 5 shows the monthly number of sunny, partly cloudy, and rainy days. Days with less than 20% cloud cover are considered sunny, days with 20-80% cloud cover are partially cloudy, and days with more than 80% are cloudy. Figure 6 of the maximum temperatures for Talas shows how many days per month reach certain temperatures.

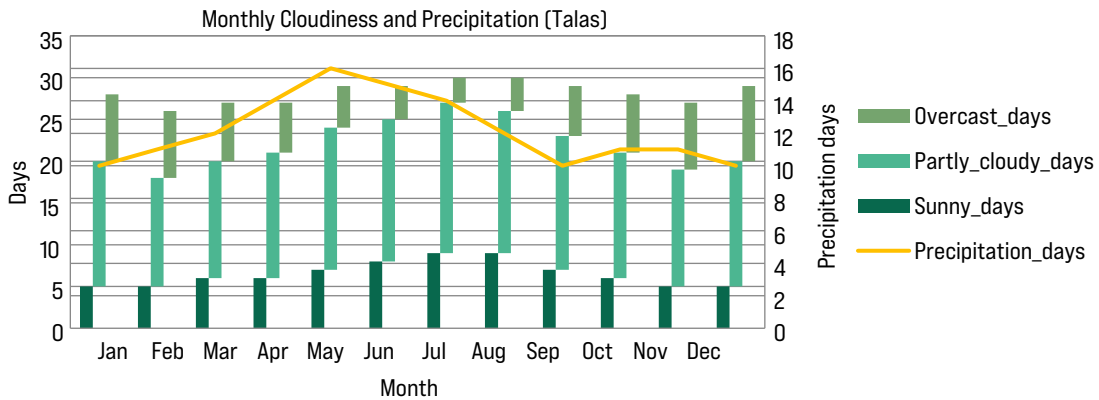

Figure 5. Climate calendar: precipitation and cloudiness by month

Source: Meteoblue (n.d.)

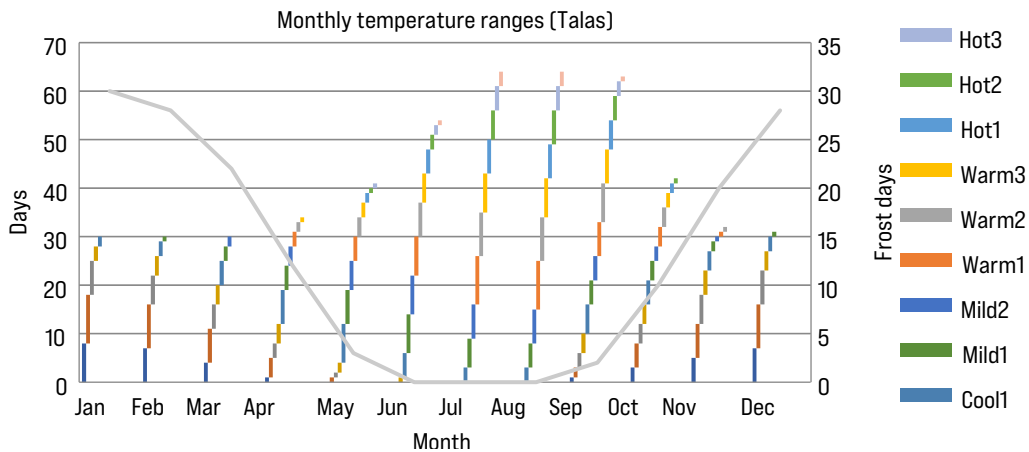

Figure 6. Distribution of temperatures and frost days by month

Source: Meteoblue (n.d.)

This diagram illustrates the distribution of the number of days with different temperature ranges throughout the year. Each colour corresponds to a certain range of air temperature, ranging from severe frosts (-24 to -18°C) to hot temperatures (+32 to +36°C). The grey line shows the number of days with frosts by month. In winter and early spring, the number of frosts is maximum, reaching almost 30 days in January and December. There are no days with frosts in summer, and the number of warm and hot days increases significantly. Autumn is characterised

by a gradual increase in the number of days with low temperatures and frosts (Broka *et al.*, 2016). Figure 7 helps to understand the climatic features of the region, identify seasonal temperature changes and the frequency of frosts.

Figure 7 precipitation for Talas shows on how many days of each month certain amounts of precipitation are reached. In tropical and monsoon climates, these values may be underestimated. Figure 8 shows the distribution of wind speed by month for the city of Talas, according to the ERA5T model.

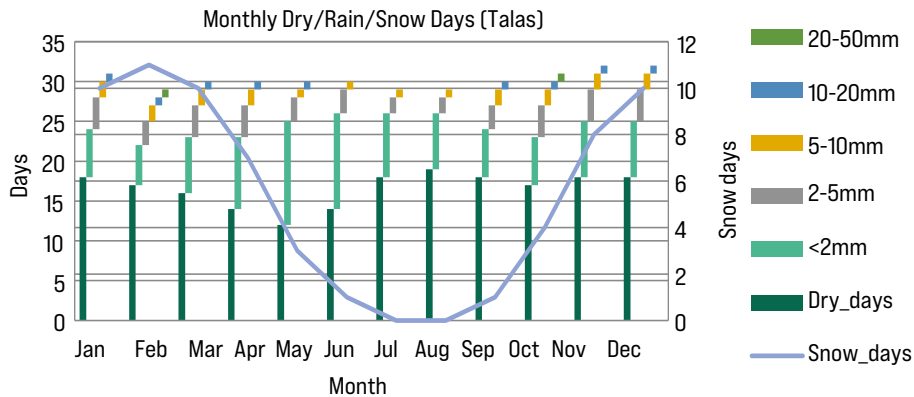

Figure 7. Monthly precipitation ranges (Talas)

Source: Meteoblue (n.d.)

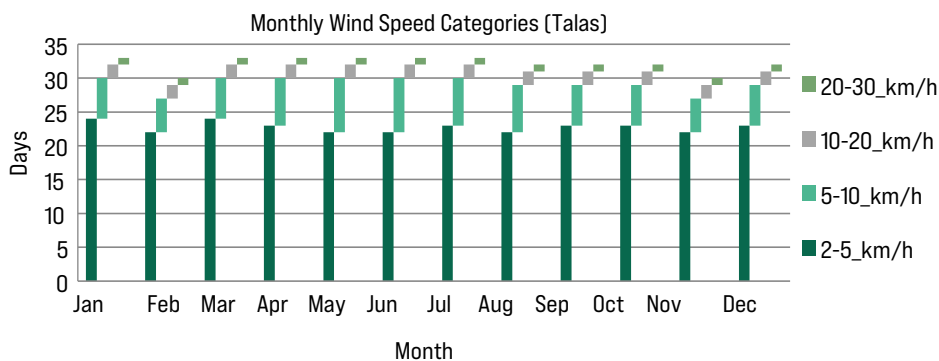

Figure 8. Monthly wind speed categories (Talas)

Source: Meteoblue (n.d.)

The graph shows the average number of days in each month with different wind speed ranges. The most frequently observed winds are of low intensity – from 2 to 5 km/h, which prevail throughout the year. Moderate winds (5-10 km/h and 10-20 km/h) occur to a lesser extent, with the greatest frequency in the spring-summer period (March-July). Strong winds (20-30 km/h) are practically not recorded.

In general, the climate of Talas is characterised by mostly calm wind conditions, which reflects the stability of atmospheric processes and relatively low air turbulence throughout the year. In the summer months (June-August), there is a slight increase in wind speed, which contributes to better ventilation of the air and

reduces overheating during daytime hours. In autumn and winter (October-February), wind activity decreases, which can lead to stagnation of cold air masses and, consequently, to frequent frosts. Figure 9 shows the wind rose for the city of Talas, constructed using data from the ERA5T model.

The graph shows that the prevailing wind direction is south and south-east (S and SSE), which indicates the dominance of air flows coming from the southern regions. The most frequent wind speeds in these directions are 2-5 km/h and 5-10 km/h, i.e., moderate and weak winds. Stronger flows (10-20 km/h) are observed much less frequently. Figure 10 shows the verification of meteorological parameters in Talas.

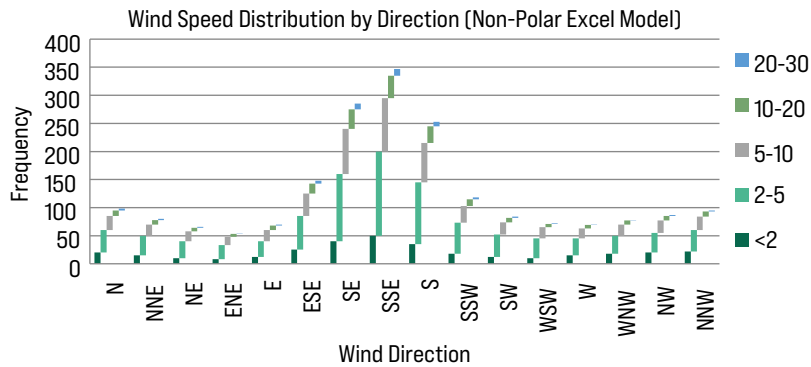

Figure 9. Distribution of wind speed by direction

Source: Meteoblue (n.d.)

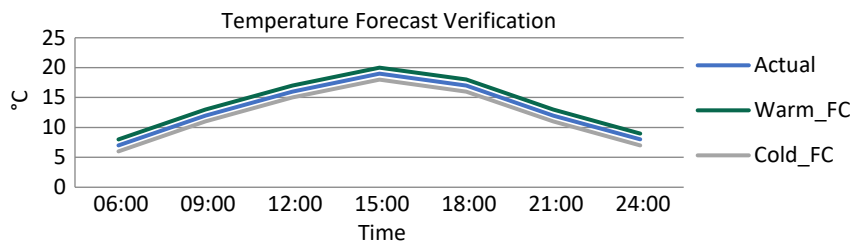

Figure 10. Verification of temperature forecast

Source: Meteoblue (n.d.)

The graph shows a comparison of the predicted and actual air temperature (°C) during the day. The black line indicates the actual temperature, and the coloured areas show forecast errors: orange – the forecast is overestimated, grey – the forecast is underestimated. The temperature rises in the morning to a maximum of approximately 16-17°C during the daytime, then gradually decreases in the evening. Error statistics show a low mean error (0.12°C) and high forecast accuracy: 100% of forecasts with an error of less than 3°C.

The average graph shows the wind speed (km/h). The mean forecast error is 0.19 km/h, the absolute error is 2.02 km/h. The lower graph illustrates the relative humidity (%). Humidity decreases in the morning to a minimum of about 35% in the afternoon, then gradually increases in the evening. The mean forecast error was 3.03%, the absolute error was 4.47%. Humidity and volatility. The air humidity in the Talas region is relatively low, especially in summer, when relative humidity drops to 30-40%. In winter, it increases to 70-80%, which is associated with low temperatures and low evaporation. The evaporation rate in the valley exceeds the amount of precipitation, which leads to a shortage of moisture and the need for artificial irrigation. According to observations, the yearly evaporation rate is 800-1,000 mm, which is almost twice the yearly precipitation. This ratio forms an arid climatic type that requires a developed irrigation infrastructure to support agricultural production.

Climatic anomalies and changes. Observations confirm that the Talas region, like the entire territory

of Kyrgyzstan, is under the influence of global climate change. Data analysis by Meteoblue (n.d.) and Google Earth (n.d.) over the past decades shows a number of stable trends: the Talas region has a variety of natural resources that play an important role in the region’s economy and determine the specifics of its environmental management. Among the most significant are land, water, mineral, forest, and biological resources. Against the background of global climate change and anthropogenic pressure, environmental problems are increasing, requiring an integrated approach to their solution.

The natural resources of the Talas region have significant potential for the sustainable development of the region. Land and water resources ensure the development of agriculture, mineral resources ensure industry, and forest and biological resources ensure ecological balance. However, under the influence of global climate change and increasing anthropogenic pressure, this potential is gradually decreasing. Rising temperatures, decreasing precipitation, land degradation, and shrinking glaciers pose a threat to the region’s environmental sustainability. To preserve natural resources and ensure environmental safety, an integrated approach is needed, including: rational use of land and water; development of environmentally sound mining technologies; restoration of forests and pastures; constant monitoring of the environment using satellite and digital data (Google Earth, n.d.; Meteoblue, n.d.). Only with a combination of scientific analysis, government regulation and the participation of the local population is it possible to preserve the natural potential of the

Talas region and adapt its ecosystems to the changing climate (Yang *et al.*, 2022).

The Talas region is characterised by a continental climate with cold winters and hot summers. According to Meteoblue (n.d.), the mean yearly air temperature in the region has shown a steady upward trend over the past decades. In the 1980s, the mean yearly temperature was approximately +7.2°C, and by the 2020s it reached +8.6°C. Thus, there has been an increase of 1.4°C in 40 years, which is consistent with global warming trends.

The greatest increase in temperature was observed in the winter and spring periods, which indicates a reduction in the duration of the cold season. The average winter temperature increased from -5.5°C (1980s) to -3.2°C (2020s), and the spring temperature increased from +8.1°C to +9.7°C. Table 1 shows the dynamics of average seasonal and yearly temperatures in the Talas region in 1980-2025. The data show steady warming in all seasons, with the greatest increase in summer, and the mean yearly temperature increased from +7.2°C to +8.6°C.

Table 1. Mean seasonal temperatures (Talas region, °C)

Period	Winter	Spring	Summer	Autumn	Yearly mean
1980-1989	-5.5	+8.1	+22.8	+10.2	+7.2
1990-1999	-4.8	+8.5	+23.1	+10.5	+7.6
2000-2009	-4.3	+9.0	+23.5	+11.0	+8.0
2010-2019	-3.8	+9.4	+23.9	+11.3	+8.4
2020-2025	-3.2	+9.7	+24.2	+11.6	+8.6

Source: compiled by the authors based on Meteoblue (n.d.)

The analysis showed a steady trend towards an increase in temperature in all seasons. Winter temperatures increased from -5.5°C in 1980-1989 to -3.2°C in 2020-2025, spring temperatures from +8.1°C to +9.7°C, summer temperatures from +22.8°C to +24.2°C, and autumn temperatures from +10.2°C to +11.6°C. The mean yearly temperature during this period increased from +7.2°C to +8.6°C. The greatest increase is observed in the summer, which indicates the ongoing warming of the climate in the region. These data can be useful for assessing climate change, planning agricultural activities, and forecasting water resources. There is a clear linear increase in temperature, especially pronounced in winter. The warming of winters indicates a decrease in the number of stable snow covers and an increase in the frequency of thaws. This has an impact on the hydrological regime of the region – the spring runoff of rivers decreases and earlier snowmelt occurs in the mountains, as reported by O. Chepeliaskaia & M. Sarkar-Swaigood (2022).

Spatial differences in temperature changes. According to Meteoblue (n.d.), temperature changes in the Talas region have a pronounced altitudinal and geographical gradient. In the valley part (Talas city area, 1,200-1,300 m above sea level), the mean yearly temperature reaches +9...+10°C, and in summer it often exceeds +30°C. In the mountainous regions of Talas Ala-Too, the temperature is 5-7°C lower, due to the altitude zone. However, it is the mountainous areas that show the most noticeable warming – approximately +1.6°C over the past 40 years, while in the lowland area the increase was +1.2°C. Long-term observations show a trend towards a slight decrease in precipitation, by an average of 8-10% over the period from 1980 to 2024. If in the 1980s the mean yearly precipitation was about 540 mm, then in the 2020s it decreased to 490-500 mm. Table 2 shows the dynamics of the mean yearly precipitation in the Talas region for 1980-2025. The data indicate a gradual decrease in precipitation, with an overall decrease of 9.3% compared to 1980-1989.

Table 2. Mean seasonal temperatures (Talas region, °C)

Period	Mean yearly precipitation	Change
1980-1989	540	-
1990-1999	520	-3.7
2000-2009	505	-6.5
2010-2019	495	-8.3
2020-2025	490	-9.3

Source: compiled by the authors based on Meteoblue (n.d.)

Table 2 shows the changes in the mean yearly precipitation in the Talas region over the period 1980-2025. The data show a steady downward trend in precipitation, with precipitation decreasing by 9.3% by 2020-2025 compared to 1980-1989 levels. The main decrease in precipitation occurs in the summer, especially in July and August, when the amount of rain

decreased by approximately 12-15%. The spring months (March-April) are characterised by a slight positive trend, which may be due to a change in air circulation and an increase in the number of cyclones from the western regions. Seasonal dynamics of precipitation. Seasonal precipitation distribution in the Talas region is uneven. The main part falls in the spring and summer,

which plays an important role for agriculture. Table 3 shows the seasonal distribution of precipitation in the Talas region according to Meteoblue (n.d.). The table

shows how precipitation is distributed by season and allows identifying seasonal fluctuations in precipitation over the study period.

Table 3. Seasonal precipitation distribution, mm

Season	1980-1989	2000-2009	2020-2024	Change (%)
Winter	85	80	78	-8.2
Spring	165	168	172	+4.2
Summer	195	178	165	-15.4
Autumn	95	85	80	-15.8

Source: compiled by the authors based on Meteoblue (n.d.)

Table 3 shows the seasonal precipitation values and calculates their percentage changes, which allows tracing the trends of seasonal fluctuations and the overall dynamics of humidification in the region. The analysis shows that the increase in spring precipitation is offset by a decrease in summer precipitation. As a result, the total moisture reserve in the soil is reduced during the critical growing season of plants, which leads to increased aridity of the climate and the need for more efficient use of irrigation systems.

Interannual climate variability. Thus, according to A. Islam & M. Hasan (2020), the region is characterised by high interannual variability in temperature and precipitation. According to Meteoblue (n.d.), the amplitude of fluctuations in the mean yearly temperature reaches $\pm 1.5^{\circ}\text{C}$, and the yearly precipitation is ± 100 mm. Periods of dryness also increased: dry years (with precipitation less than 450 mm) began to recur every 4-5 years, whereas in the 1980s they were observed once every 10-12 years (Kamchybekov *et al.*, 2019). Linear trends in temperature and precipitation were calculated to quantify the changes. Temperature trend: $+0.035^{\circ}\text{C}/\text{year}$, equivalent to an increase of 1.4°C in 40 years. Precipitation trend: -1.2 mm/year, which corresponds to a decrease of approximately 50 mm over the same period. The consequences of the observed changes. Changes in temperature and precipitation have a complex impact on the natural and socio-economic systems of the region: the reduction of glaciers and snow cover in the mountains of Talas Ala-Too, which leads to a decrease in water resources in summer.

Comparison with regional and global trends. The results of the Meteoblue (n.d.) analysis show that the climatic changes in the Talas region correspond to the general picture of the Central Asian region, which has been warming by $1.2\text{-}1.8^{\circ}\text{C}$ over the past 50 years (Mogilevskii *et al.*, 2017). For comparison, in the Chui valley, the temperature increase over the same period was approximately $+1.1^{\circ}\text{C}$; in the Issyk-Kul region $+0.9^{\circ}\text{C}$; in the Naryn region $+1.3^{\circ}\text{C}$. Thus, the Talas region is among the territories with the most pronounced warming, which is associated with its continental position and mountainous terrain, which enhances temperature contrasts, according to M. Sydykova (2017).

Environmental consequences of the identified changes. Climate changes in the Talas region lead to a number of environmental consequences, which can be grouped into the following areas: socio-economic consequences: reduced crop yields; increased irrigation costs; the need to adapt agriculture and infrastructure to new climatic conditions. Comparison with global and regional trends. The analysis shows that the identified changes in the Talas region are consistent with regional and global trends (Ruppert *et al.*, 2020). Thus, the changes observed in the Talas region fully correspond to the global trend of warming and aridisation, which confirms the reliability of local observations by I. Bobojonov & A. Aw-Hassan (2014). Table 4 shows the main climate changes in different natural and territorial zones of the Talas region, including temperature increases, precipitation changes, and the impact of these factors on water resources, vegetation, and irrigation load.

Table 4. Climate change and its consequences in various natural and territorial zones of the Talas region

Zone	Nature of the changes	Features
Mountainous part (Talas Ala-Too)	Warming by 1.6°C , reduction of glaciers by 25-30%	Strong impact on water resources, reduction of spring runoff
Foothill zone	Temperature increase by 1.3°C , precipitation decrease by 8%	Vegetation reduction, pasture degradation
Valley part (Talas and Bakai Ata)	1.1°C increase, 10-12% less precipitation	Increased droughts and increased irrigation load

Source: compiled by the authors

Table 4 shows the climatic changes and their consequences in various natural and territorial zones of the Talas region. It indicates the zones (mountainous,

foothill, and valley), the nature of the observed changes (temperature rise, precipitation decrease, glacier reduction) and the main consequences of these changes

for natural resources and economic activity. The dynamics of crop yields in the region confirm their dependence on climatic conditions. Table 5 shows the

dynamics of the mean yearly temperature, yearly precipitation and wheat yield in the Talas region for the period 1980-2020.

Table 5. Yearly mean climatic indicators and wheat yield in Talas region

Years	Mean temperature (°C)	Yearly precipitation (mm)	Wheat yield (q/ha)
1980-1990	9.1	500	27
1991-2000	9.7	465	25
2001-2010	10.3	450	22
2011-2020	10.7	435	19

Source: compiled by the authors

Table 5 shows the relationship between the change in mean yearly temperature and yearly precipitation with wheat yield in the Talas region for the period 1980-2020. The table shows the trend towards gradual warming and reduction of precipitation, which is accompanied by a decrease in yields. The data allows assessing the impact of climatic factors on agricultural production in the region. The 25-30% decrease in yields over the past 40 years reflects not only technological, but also climatic reasons: lack of moisture, reduction of snow reserves, soil degradation, and overheating of crops in summer (Ashley *et al.*, 2016).

Animal husbandry is an important component of the rural economy of the Talas region. However, climate warming and decreased precipitation have led to the degradation of natural pastures, especially in foothill and valley areas, as noted by E. Lioubimtseva & G. Henbry (2009). Socio-economic consequences. Climate change in the Talas region has a direct impact on the socio-economic development of the region. Key consequences include: increased risks of crop failures and loss of income for farmers (dry years lead to lower yields and higher prices for products); reduced employment in agriculture (falling land productivity forces some of the population to migrate to cities or abroad); increased irrigation costs (the need to drill new wells, reconstruct canals and pumping stations requires financial resources); increasing water management tensions (increasing competition for water resources between agriculture, the public sector, and ecosystems). Thus, W. Meyers *et al.* (2012) indicated that climate change is becoming not only a natural, but also a socio-economic challenge to the sustainable development of the region.

Climate change in the Talas region has a multifaceted impact on agriculture and water resources. There is a steady increase in temperature, a decrease in precipitation, degradation of pastures, and a decrease in river runoff. These processes increase the risks of droughts, reduce yields, and pose a threat to the food security of the region. The analysis of climate data for the period 1980-2025 demonstrates a steady warming trend in the Talas region. The mean yearly temperature increased from 7.2°C in 1980-1989 to 8.6°C in 2020-2025, with the greatest increase observed in summer, which increases heat stress for crops. Winter temperatures

also show a positive trend, reducing the risk of freezing in low-lying areas (Burkhanov *et al.*, 2024).

Differences in the climatic impact on the natural and territorial zones of the Talas region are reflected in Table 4. In the mountainous part, warming of 1.6°C and reduction of glaciers by 25-30% is recorded, which reduces spring runoff. In the foothill zone, the temperature increase is 1.3°C with a decrease in precipitation by 8%, which leads to degradation of pastures. In the valley area, an increase in temperature by 1.1°C and a decrease in precipitation by 10-12% increases droughts and increases irrigation load. Wheat yield data show a decrease from 27 q/ha in 1980-1990 to 19 q/ha in 2011-2020, which is directly related to rising temperatures and reduced precipitation. These results confirm the need for adaptation measures, including rational water use, changing the timing of sowing, and the use of resistant crop varieties (Reyer *et al.*, 2017).

A comparative analysis with the studies of other authors showed that the climatic trends identified in the study of the Talas region correlate with the previous findings, but they also have their own characteristics. Firstly, Y. Liu *et al.* (2020) noted that in the southern part of Central Asia, including Kyrgyzstan, rising temperatures and increased aridity lead to increased water scarcity and increased demand for irrigation. This is consistent with the findings of a significant increase in temperature and decrease in precipitation in the Talas region, and increased stress on water resources, especially in valley and foothill areas. Secondly, a regional report by the British meteorological service Met Office (n.d.) highlighted that from 1980 to 2015, Central Asia experienced a steady warming of approximately 0.3-0.4°C per decade, and the frequency of extremely hot days is increasing. These data confirm the area and scale of climate change, although temperature increases in the Talas region have been even more pronounced in recent decades.

Research by K. Standal *et al.* (2023) identified similar trends in the negative impact of climate on the agricultural sector of Kyrgyzstan, such as a decrease in water resources and threats to food security. The analysis of the climate of the Talas region complements its conclusions with a specific regional assessment: not only the overall temperature increase, but also the

spatial heterogeneity of changes, degradation of pastures and reduced yields. Ultimately, the study by L. Wu & H. Zheng (2023) modelled that with a 2°C warming in Central Asia, the need for irrigation water can increase by 10-20%, and irrigation itself can change weather conditions due to the exchange of heat and moisture. These results reinforced the practical significance of the conclusions about the need to modernise irrigation systems in the Talas region as part of an adaptation strategy. Thus, the study revealed a stable trend of warming and decreasing humidity in the region, evaluated the consequences for water resources and agriculture, and provided data comparable to the results of other researchers in similar climatic conditions.

Conclusions

Global climate change in the 21st century continues to have a profound and systemic impact on natural complexes and socio-economic development of various regions of the world. Kyrgyzstan, located in the zone of high-altitude ecosystems, is characterised by increased sensitivity to climatic fluctuations: even small changes in temperature or precipitation regime lead to significant transformations of hydrological processes, soil stability, land use structure, and the state of biological resources. Among the regions of the country, the Talas region is one of the most indicative examples where climate change manifests itself most clearly and consistently. The conducted research, based on the analysis of data from Meteoblue, Google Earth, and Kyrgyzhydromet materials, revealed a number of stable climatic trends. First of all, it has been established that the mean yearly temperature in the region has increased by about 1.4-1.6°C over the past 40-45 years, which indicates a marked

warming. However, there is a decrease in yearly precipitation by 10-15%, especially in the warmer months, which increases the processes of aridisation, increases the risk of droughts, and has a direct impact on crop yields. The environmental consequences of these changes are complex: there is a gradual degradation of pastures and arable lands, a decrease in the water content of small rivers, a decrease in glacial reserves of the Talas Ala-Too, a decrease in biodiversity, and an expansion of areas prone to desertification. These processes are already having an impact on agriculture, water supply, public health, and food security, making climate change an important socio-economic challenge.

The use of advanced digital tools Google Earth and Meteoblue has significantly improved the accuracy of monitoring, making it possible to visualise climate changes in the space-time context and form scientifically based conclusions about current trends. Thus, the study confirmed the existence of stable climatic shifts in the Talas region, which require the development of comprehensive adaptation measures to ensure sustainable environmental management and socio-economic stability of the region. The prospects for further research lie in the need to develop local climate models and adaptation maps, including forecast scenarios for the coming decades.

Acknowledgements

None.

Funding

None.

Conflict of Interest

None.

References

- [1] Ashley, L., Zhumanova, M., Isaeva, A., & Dear, C. (2016). Examining changes in local adaptive capacity resulting from climate change adaptation programming in rural Kyrgyzstan. *Climate and Development*, 8(3), 281-287. [doi: 10.1080/17565529.2015.1034230](https://doi.org/10.1080/17565529.2015.1034230).
- [2] Bobojonov, I., & Aw-Hassan, A. (2014). Impacts of climate change on farm income security in Central Asia: An integrated modeling approach. *Agriculture, Ecosystems & Environment*, 188, 245-255. [doi: 10.1016/j.agee.2014.02.033](https://doi.org/10.1016/j.agee.2014.02.033).
- [3] Bolatova, Z., & Engindeniz, S. (2020). [The economics of climate change in agriculture: A review on Kazakhstan and Turkey](#). In K. Mattas, H. Kievit, G. van Dijk, G. Baourakis & K. Zopounidis (Eds.), *Sustainable food chains and ecosystems: Cooperative approaches for a changing world* (pp. 1-15). Cham: Springer.
- [4] Broka, S., Giertz, Å., Christensen, G., Hanif, C., Rasmussen, D., & Rubaiza, R. (2016). [Kyrgyz Republic agricultural sector risk assessment](#). Washington: World Bank, Washington, DC.
- [5] Burkhanov, A.U., Yadgarov, A.A., & Tugizova, M.S. (2024). Forecast scenarios of the development of agricultural insurance in Uzbekistan based on econometric models against the background of climate change. In M.P. Eshov, G.K. Abdurakhmanova, A.U. Burkhanov, N.B. Abdusalomova & S.T. Ergasheva (Eds.), *Development of international entrepreneurship based on corporate accounting and reporting according to IFRS: Part B* (pp. 47-53). Leeds: Emerald Publishing Limited. [doi: 10.1108/S1877-63612024000033B007](https://doi.org/10.1108/S1877-63612024000033B007).
- [6] Chepelianskaia, O., & Sarkar-Swaisgood, M. (2022). [Kyrgyz Republic climate change and disaster risk profile](#). Bangkok: ESCAP Working Paper.
- [7] Chi, G., Gao, J., Wang, D., Hagedorn, A., Kelgenbaeva, K., Smith, M.L., & Henebry, G.M. (2020). Agricultural production at the oblast level in post-Soviet Kyrgyzstan, 1990-2014: Implications of demographic and climate changes. *Research in Globalization*, 2, article number 100027. [doi: 10.1016/j.resglo.2020.100027](https://doi.org/10.1016/j.resglo.2020.100027).

- [8] Google Earth. (n.d.). Retrieved from <https://earth.google.com/>.
- [9] Islam, A.H.M.S., & Hasan, M.R. (2020). Characterization of the aquafeed sub-sector in Kyrgyz Republic: A value chain analysis. *Aquaculture*, 524, article number 735149. doi: 10.1016/j.aquaculture.2020.735149.
- [10] Kamchybekov, T.K., Atyshov, K.A., & Bakas uulu, B. (2019). *Problems of economic sectors of the Kyrgyz Republic. Journal of Environmental Treatment Techniques*, 7(4), 613-622.
- [11] Kyrgyzhydromet. (n.d.). Retrieved from <https://meteo.kg/ru/>.
- [12] Liang, L., Zhang, F., & Qin, K. (2021). Assessing the vulnerability of agricultural systems to drought in Kyrgyzstan. *Water*, 13(21), article number 3117. doi: 10.3390/w13213117.
- [13] Lioubimtseva, E., & Henebry, G.M. (2009). Climate and environmental change in arid Central Asia: Impacts, vulnerability, and adaptations. *Journal of Arid Environments*, 73(11), 963-977. doi: 10.1016/j.jaridenv.2009.04.022.
- [14] Liu, Y., Geng, X., Hao, Z., & Zheng, J. (2020). Changes in climate extremes in Central Asia under 1.5 and 2 °C global warming and their impacts on agricultural productions. *Atmosphere*, 11(10), article number 1076. doi: 10.3390/atmos11101076.
- [15] Met Office. (n.d.). Retrieved from <https://www.metoffice.gov.uk/>.
- [16] Meteoblue. (n.d.). Retrieved from <https://www.meteoblue.com/>.
- [17] Meyers, W.H., Ziolkowska, J.R., Tothova, M., & Goychuk, K. (2012). *Issues affecting the future of agriculture and food security for Europe and Central Asia*. Budapest: FAO Regional Office for Europe and Central Asia.
- [18] Mogilevskii, R., Abdrazakova, N., Bolotbekova, A., Chalbasova, S., Dzhumaeva, S., & Tilekeyev, K. (2017). *The outcomes of 25 years of agricultural reforms in Kyrgyzstan*. Leibniz: Leibniz Institute of Agricultural Development in Transition Economies (IAMO), Halle (Saale).
- [19] Reyer, C.P.O., et al. (2017). Climate change impacts in Central Asia and their implications for development. *Regional Environmental Change*, 17, 1639-1650. doi: 10.1007/s10113-015-0893-z.
- [20] Ruppert, D., Welp, M., Spies, M., & Thevs, N. (2020). Farmers' perceptions of tree shelterbelts on agricultural land in rural Kyrgyzstan. *Sustainability*, 12(3), article number 1093. doi: 10.3390/su12031093.
- [21] Standal, K., Daloz, A.S., & Kim, E. (2023). A gendered approach to understanding climate change impacts in rural Kyrgyzstan. In R. Sabyrbekov, I. Overland & R. Vakulchuk (Eds.), *Climate change in Central Asia: Decarbonization, energy transition and climate policy* (pp. 123-134). Cham: Springer. doi: 10.1007/978-3-031-29831-8_10.
- [22] Sydykova, M. (2017). *Economic growth features in developing countries: The case of the Kyrgyz Republic*. (Doctoral thesis, University of the Basque Country, Bilbao, Spain).
- [23] World Meteorological Organization (WMO). (n.d.). Retrieved from <https://www.metoffice.gov.uk/>.
- [24] Wu, L., & Zheng, H. (2023). Regional climate effects of irrigation under Central Asia warming by 2.0° C. *Remote Sensing*, 15(14), article number 3672. doi: 10.3390/rs15143672.
- [25] Yang, J., Wang, Y., Zhang, H., Su, Y., Wu, X., Yan, S., & Yang, S. (2022). Impact of socio-economic and environmental factors on livestock production in Kyrgyzstan. *Frontiers in Environmental Science*, 10, article number 1049187. doi: 10.3389/fenvs.2022.1049187.
- [26] Zhunusova, E. (2017). *Agricultural development in the Kyrgyz Republic: The impact of domestic policies, changing macroeconomic conditions, and international migration*. (Doctoral dissertation, Justus-Liebig University Giessen, Giessen, Germany).

Климаттык факторлордун таасири астында Кыргыз Республикасынын Талас областынын айыл чарба тармагынын экономикасы

Эсенбек Белек уулу

Издөнүүчү

К.И. Скрябин атындагы Кыргыз улуттук агрардык университети
720005, Медеров көч., 68, Бишкек, Кыргыз Республикасы
<https://orcid.org/0000-0002-5590-1354>

Улан Чортомбаев

Экономика илимдеринин доктору, профессор

К.И. Скрябин атындагы Кыргыз улуттук агрардык университети
720005, Медеров көч., 68, Бишкек, Кыргыз Республикасы
<https://orcid.org/0000-0002-4718-1633>

Мария Умарова

Экономика илимдеринин доктору, профессор

К.И. Скрябин атындагы Кыргыз улуттук агрардык университети
720005, Медеров көч., 68, Бишкек, Кыргыз Республикасы
<https://orcid.org/0000-0002-4784-1937>

Айнура Дыйканова

Физика – математика илимдеринин кандидаты, доцент

К.И. Скрябин атындагы Кыргыз улуттук агрардык университети
720005, Медеров көч., 68, Бишкек, Кыргыз Республикасы
<https://orcid.org/0000-0001-6054-7479>

Тологон Керимов

Магистр

К.И. Скрябин атындагы Кыргыз улуттук агрардык университети
720005, Медеров көч., 68, Бишкек, Кыргыз Республикасы
<https://orcid.org/0009-0000-5310-0644>

Аннотация. Изилдөөнүн актуалдуулугу Кыргыз Республикасынын Талас облусунун агрардык секторуна климаттык өзгөрүүлөрдүн таасири күчөп бара жатканы менен шартталат. Бул аймакта айыл чарбасы азык-түлүк коопсуздугун камсыз кылууда, калкты жумуш менен камсыздоодо жана айыл аймактарын өнүктүрүүдө негизги роль ойнойт. Абанын температурасынын жогорулашы, жаан-чачындын азайышы, жайыт жерлеринин деградациясы жана суу ресурстарынын кыскарышы аймактагы агрардык өндүрүштүн туруктуулугуна түздөн-түз таасирин тийгизип, климаттык тобокелдиктерди баалоо маселесин өзгөчө маанилүү кылат. Изилдөөнүн максаты акыркы ондогон жылдардагы климаттык өзгөрүүлөрдү комплекстүү баалоо жана алардын Талас облусунун агрардык экономикасына тийгизген таасирин аныктоо болуп саналат. Методологиялык негиз климаттын негизги көрсөткүчтөрүн – абанын температурасы, жаан-чачындын көлөмү, абанын нымдуулугу, шамал режими жана буулануу деңгээлин – статистикалык талдоону, көп жылдык маалыматтарды иштетүүнү, ошондой эле болжол менен 40 жыл аралыгындагы ландшафттардын жана жаратылыш ресурстарынын мейкиндиктик өзгөрүүлөрүн аныктоого мүмкүндүк берген спутниктен алынган сүрөттөрдү интерпретациялоону камтыды. Алынган жыйынтыктар орточо жылдык аба температурасынын 1,4 °Cге туруктуу жогорулаганын жана жылдык жаан-чачындын көлөмү 9-10 %га азайганын көрсөттү. Муздуктардын аянтынын кыскарышы, жазгы агын суунун азайышы, жайыт жерлеринин деградациясы, топурактын ным менен камсыз болуусунун төмөндөшү жана дыйканчылык үчүн шарттардын начарлашы белгиленди. Айыл чарба өсүмдүктөрүнүн түшүмдүүлүгүн талдоо өрөөн жана тоо этектериндеги зоналарда өндүрүмдүүлүктүн төмөндөшүн көрсөтүп, бул мал чарбачылыгынын натыйжалуулугунун азайышы менен коштолгон. Климаттык өзгөрүүлөрдүн мейкиндиктик айырмачылыктарын аныктоо эң жогорку деңгээлде алсыз аймактарды белгилөөгө жана климаттык тобокелдиктер күч алган зоналарды ажыратууга мүмкүндүк берди. Изилдөөнүн практикалык мааниси ирригациялык системаларды модернизациялоо, кургакчылыкка туруктуу айыл чарба өсүмдүктөрүнүн сортторун киргизүү, жайыт чарбасын адаптациялоо жана Талас облусунун агрардык секторунун туруктуулугун жогорулатууга багытталган регионалдык климаттык мониторинг системасын түзүү боюнча сунуштарды иштеп чыгууда турат

Негизги сөздөр: климаттын өзгөрүшү; айыл чарбасы; суу балансы; жайыттар; түшүмдүүлүк; адаптация чаралары

Экономика аграрного сектора Таласской области Кыргызской Республики под влиянием климатических факторов

Эсенбек Белек уулу

Соискатель

Кыргызский национальный аграрный университет им. К.И. Скрябина
720005, ул. Медерова, 68, г. Бишкек, Кыргызская Республика
<https://orcid.org/0000-0002-5590-1354>

Улан Чортомбаев

Доктор экономических наук, профессор

Кыргызский национальный аграрный университет им. К.И. Скрябина
720005, ул. Медерова, 68, г. Бишкек, Кыргызская Республика
<https://orcid.org/0000-0002-4718-1633>

Мария Умарова

Доктор экономических наук, профессор

Кыргызский национальный аграрный университет им. К.И. Скрябина
720005, ул. Медерова, 68, г. Бишкек, Кыргызская Республика
<https://orcid.org/0000-0002-4784-1937>

Айнура Дыйканова

Кандидат физико-математических наук, доцент

Кыргызский национальный аграрный университет им. К.И. Скрябина
720005, ул. Медерова, 68, г. Бишкек, Кыргызская Республика
<https://orcid.org/0000-0001-6054-7479>

Тологон Керимов

Магистр

Кыргызский национальный аграрный университет им. К.И. Скрябина
720005, ул. Медерова, 68, г. Бишкек, Кыргызская Республика
<https://orcid.org/0009-0000-5310-0644>

Аннотация. Актуальность исследования обусловлена усиливающимся воздействием климатических изменений на аграрный сектор Таласской области Кыргызской Республики, где сельское хозяйство играет ключевую роль в обеспечении продовольственной безопасности, занятости населения и развитии сельских территорий. Тенденции роста температуры, снижения осадков, деградации пастбищных угодий и уменьшения водных ресурсов напрямую влияют на устойчивость агропроизводства региона, делая задачу оценки климатических рисков особенно значимой. Целью исследования являлась комплексная оценка климатических изменений за последние десятилетия и определение их последствий для аграрной экономики Таласской области. Методологическая база включала статистический анализ температуры, количества осадков, влажности, ветрового режима и испаряемости, обработку многолетних данных, а также интерпретацию спутниковых снимков, позволяющих выявить пространственные изменения ландшафтов и природных ресурсов за период около 40 лет. Полученные результаты показали устойчивый рост среднегодовой температуры на 1,4 °C и снижение годового количества осадков на 9-10 %. Отмечено сокращение площади ледников, уменьшение весеннего стока, деградацию пастбищ, снижение влагообеспеченности почв и ухудшение условий для земледелия. Анализ урожайности сельскохозяйственных культур свидетельствовал о сокращении продуктивности в долинных и предгорных зонах, что сопровождалось снижением эффективности животноводства. Выявленные пространственные различия климатических изменений позволили определить территории с наибольшей степенью уязвимости и обозначить зоны повышенных климатических рисков. Практическая значимость исследования состоит в разработке рекомендаций по модернизации ирригационных систем, внедрению засухоустойчивых сортов культур, адаптации пастбищного хозяйства и созданию региональной системы климатического мониторинга, направленной на повышение устойчивости аграрного сектора Таласской области

Ключевые слова: климатические изменения; сельское хозяйство; водный баланс; пастбища; урожайность; адаптационные меры

Journal of Osh State University. Agriculture: Agronomy, Veterinary and Zootechnics

Scientific Journal

Vol. 4, No. 3, 2025

Editor-in-Chief:

Abdugani Abdurasulov

Signed for print 28.09.2025.

Format 60*84/8

Conventional printed pages 3.9

Circulation 100 copies

Publishing Address:

Osh State University

723500, 77 N. Isanov Str., Osh, Kyrgyz Republic

E-mail: info@agriculture-oshsu.com

<https://agriculture-oshsu.com/en>

**Ош мамлекеттик университетинин Жарчысы.
Айыл чарба:
агрономия, ветеринария жана зоотехния**

Илимий журнал

Том 4 №3 2025

Башкы редактор:
Абдугани Абдурасулов

Басмага 28.09.2025-ж кол коюлган
Форматы 60*84/8
Шарттуу басма табак 3,9
Тираж 100 нуска.

Редакциянын дареги:
Ош мамлекеттик университети
723500, Н. Исанов көч., 77, Ош ш., Кыргыз Республикасы
E-mail: info@agriculture-oshsu.com
<https://agriculture-oshsu.com/kg>

**Вестник Ошского государственного университета.
Сельское хозяйство:
агрономия, ветеринария и зоотехния**

Научный журнал

Том 4 №3 2025

Главный редактор:
Абдугани Абдурасулов

Подписано в печать 28.09.2025 г.

Формат 60*84/8

Условн. печать. л. 3,9

Тираж 100 экзем.

Адрес редакции:

Ошский государственный университет
723500, ул. Н. Исанова, 77, г. Ош, Кыргызская Республика

E-mail: info@agriculture-ohsu.com

<https://agriculture-ohsu.com/ru>